

# 오리진 ORIGIN

# ORIGIN Color Index

Size : 2.0mm X 2,000mm X 20M/Roll



본 제품은 반드시 역방향 시공을 하여 주십시오.



**SMO1201** SNOW WHITE



**WEL1201**

**SMO1221** CREAM

**WEL1221**

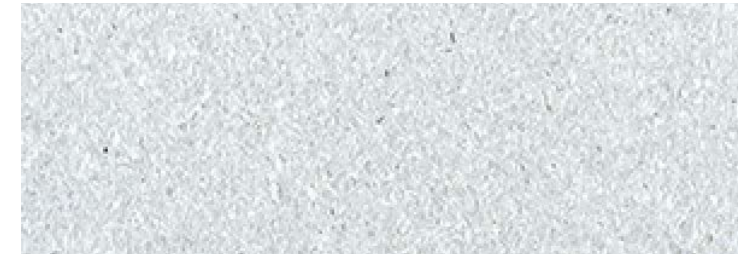

**SMO1202** PEBBLE



**WEL1202**

**SMO1222** SNOW

**WEL1222**

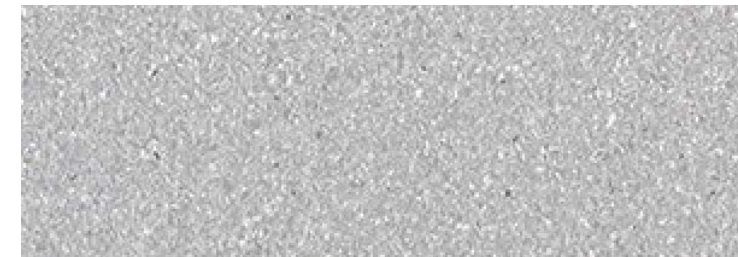

**SMO1203** MOONSTONE

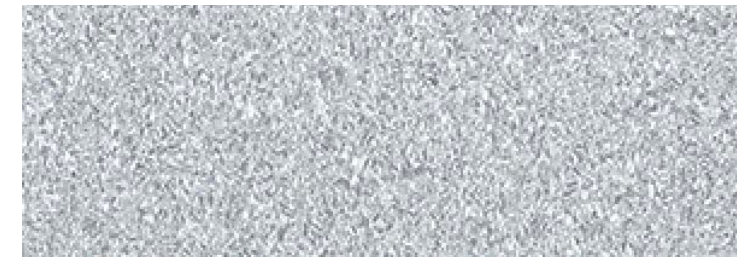

**WEL1203**

**SMO1223** LUNA

**WEL1223**



**SMO1204** ASH GRAY

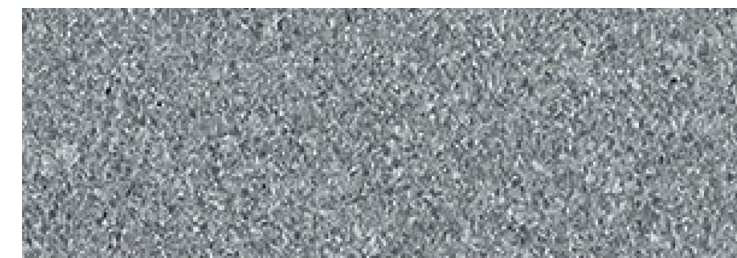

**WEL1204**

**SMO1225** SHADOW

**WEL1225**



**SMO1205** SLATE



**WEL1205**

**SMO1224** CLOUDY

**WEL1224**



**SMO1229** MOCHA



**WEL1229**

**SMO1230** CHESTNUT

**WEL1230**



**NEW SMO1240** DEMIN

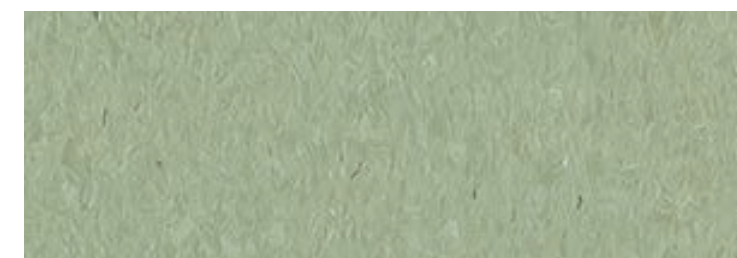

**WEL1240**

**NEW SMO1242** SAGE GREEN

**WEL1242**



**SMO1206** IVORY



**WEL1206**

**SMO1226** MIST

**WEL1226**



**SMO1207** CLAM



**WEL1207**

**SMO1227** SANDY

**WEL1227**



**SMO1208** YAK BONE



**WEL1208**

**SMO1228** CAPPUCCINO

**WEL1228**



**SMO1209** SAND STONE



**WEL1209**

**SMO1210** APRICOT

**WEL1210**



**SMO1211** COCOA BROWN



**WEL1211**

**SMO1218** AMBER

**WEL1218**



**SMO1219** ORANGE



**WEL1219**

**SMO1220** RED PEPPER

**WEL1220**

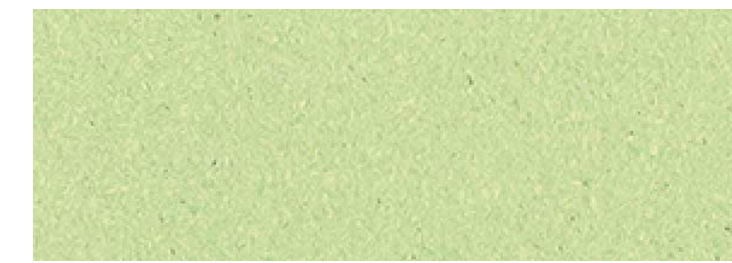

**SMO1212** BUD GREEN

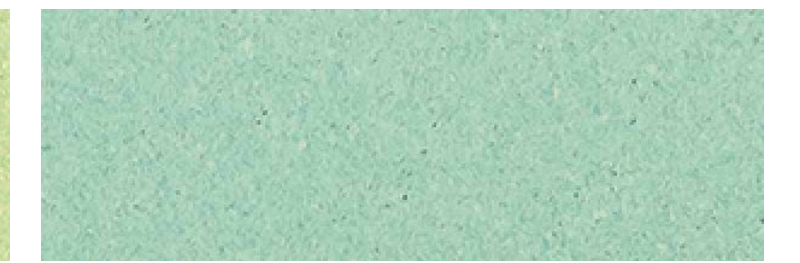

**WEL1212**

**SMO1213** CELLADON

**WEL1213**

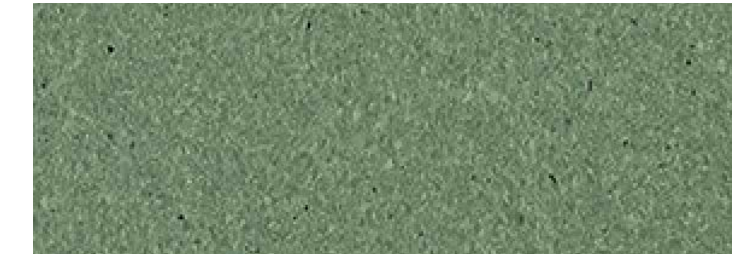

**SMO1214** TEA GREEN

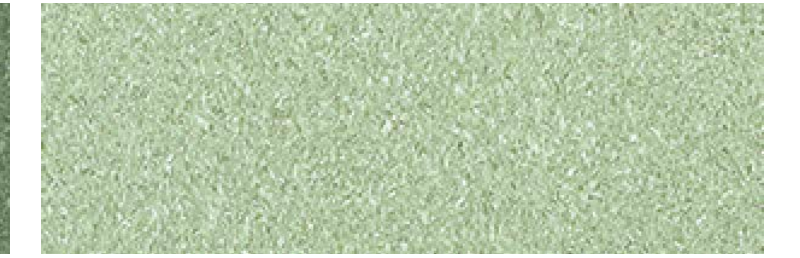

**WEL1214**

**SMO1231** OLIVE

**WEL1231**



**SMO1232** OCEAN



**WEL1232**

**SMO1233** INDIGO

**WEL1233**

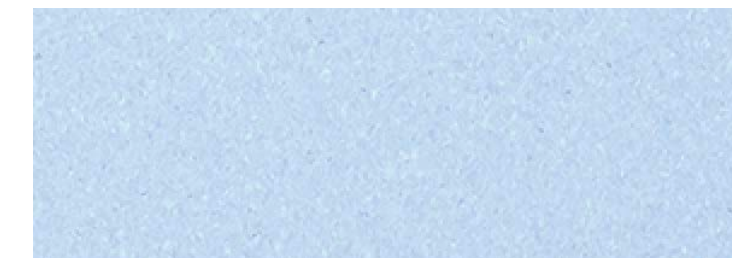

**SMO1215** AQUAMARINE

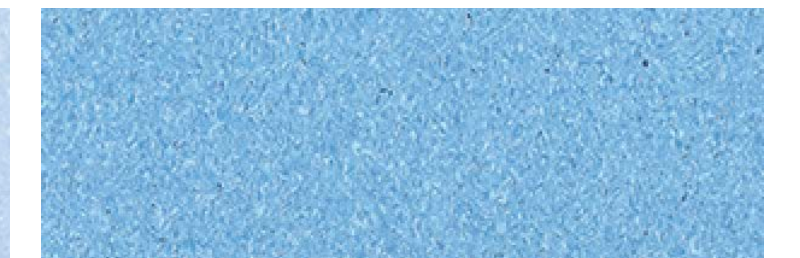

**WEL1215**

**SMO5216** SAPPHIRE

**WEL1216**

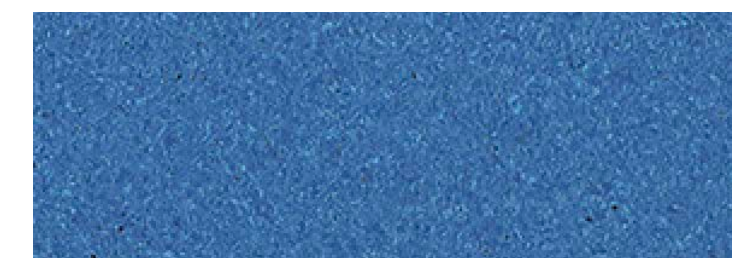

**SMO1217** ROYAL BLUE



**WEL1217**

**SMO1236** CHERRY BLOSSOM

**WEL1236**

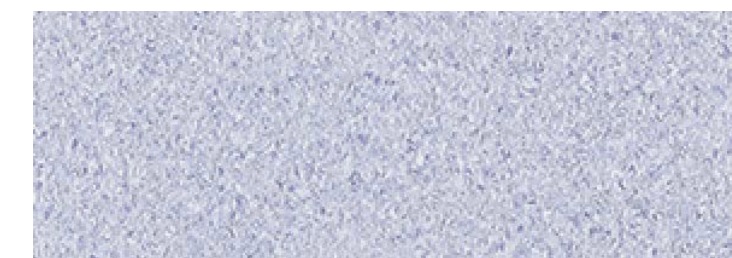

**SMO1235** LILAC



**WEL1235**

**SMO1234** JEAN

**WEL1234**



# ORIGIN

(Homogeneous sheet)

# ORIGIN(Homogeneous sheet)

SPEC : 2.0mm x 2,000mm x 20M/Roll

 **EASY CLEAN UV+**

 **M Shield**

 **항 박테리아**

 **친환경**

 **내구성**

 **디자인**

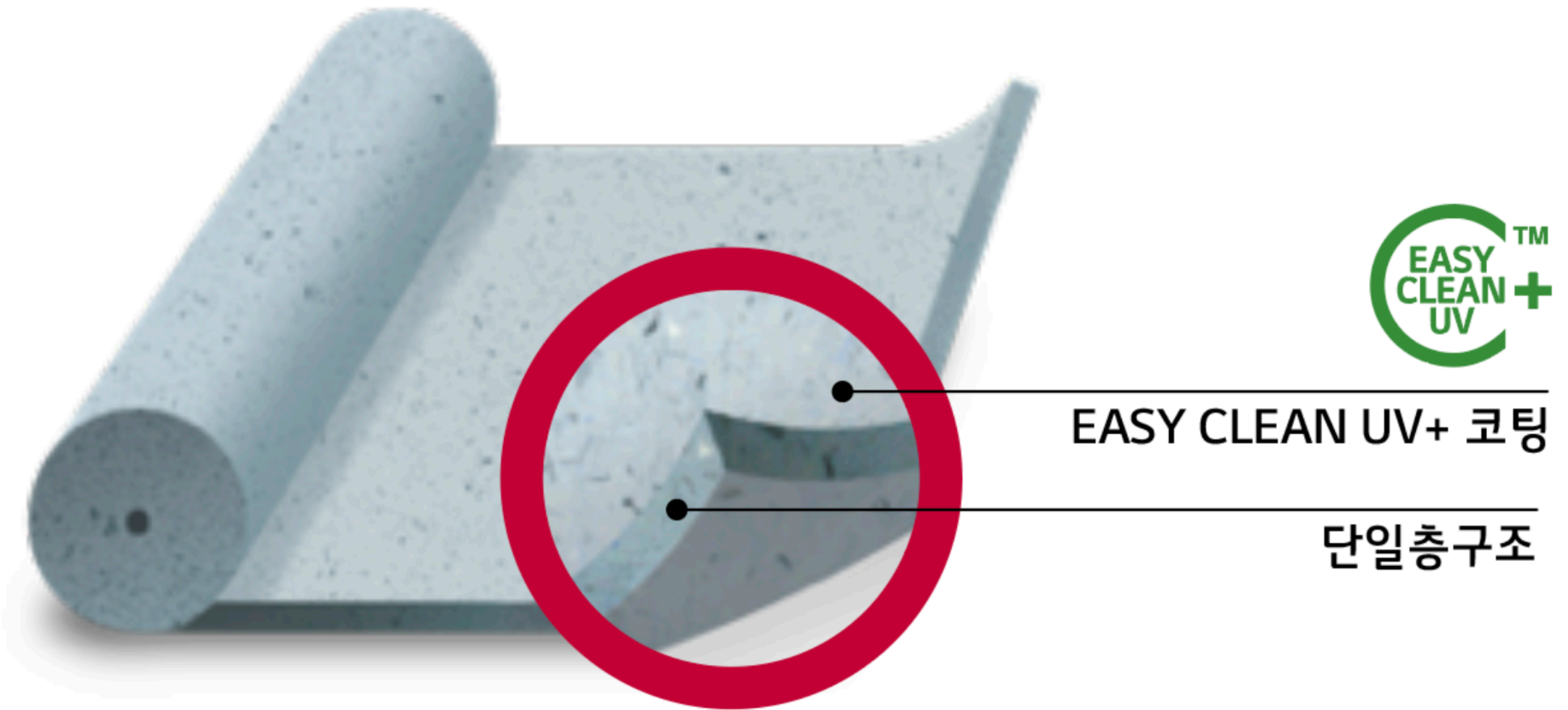

  
**EASY CLEAN UV+**

  
**M Shield**

  
**항 박테리아**

  
**친환경**

  
**내구성**

  
**디자인**



# ORIGIN

(Homogeneous sheet)

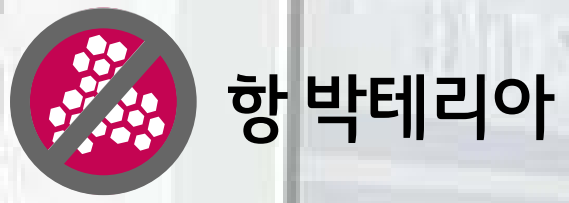

Test Method



유성 매직으로 오염 후 마른 휴지로 닦음

EASY CLEAN UV+ 적용으로 내오염, 내요오드에 강합니다.  
\* 버핑 후 왁스 코팅 가능합니다.

## 내오염성 Test Result

개선전

개선후

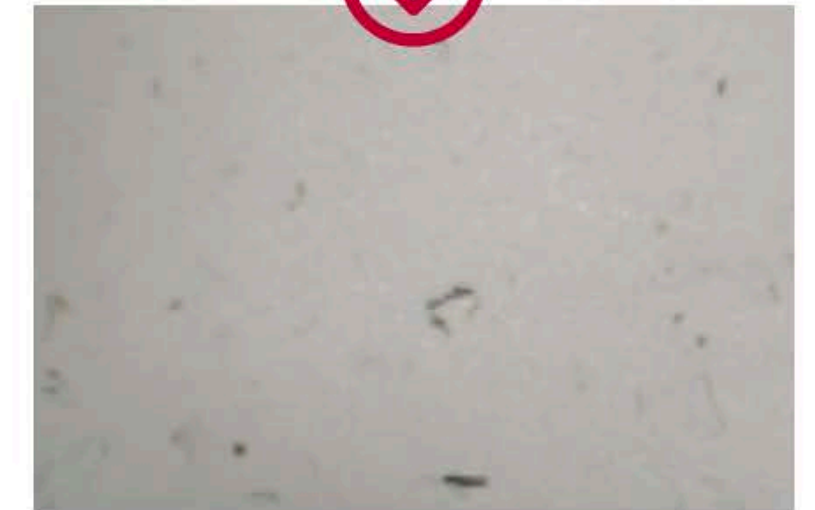
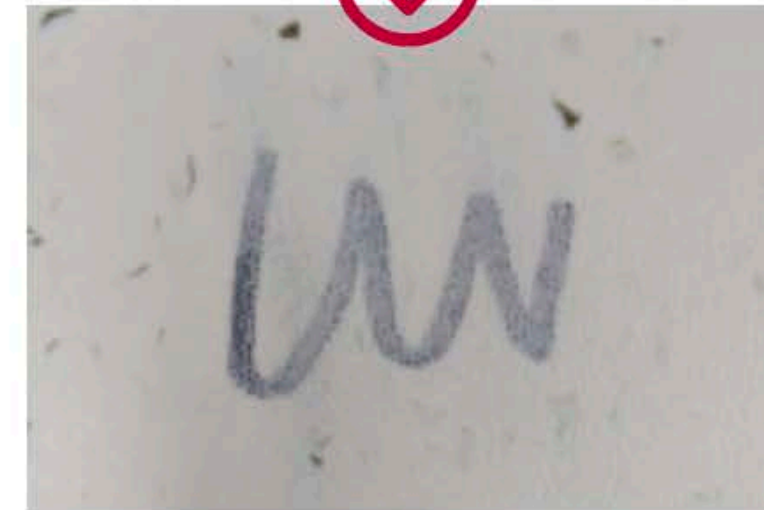
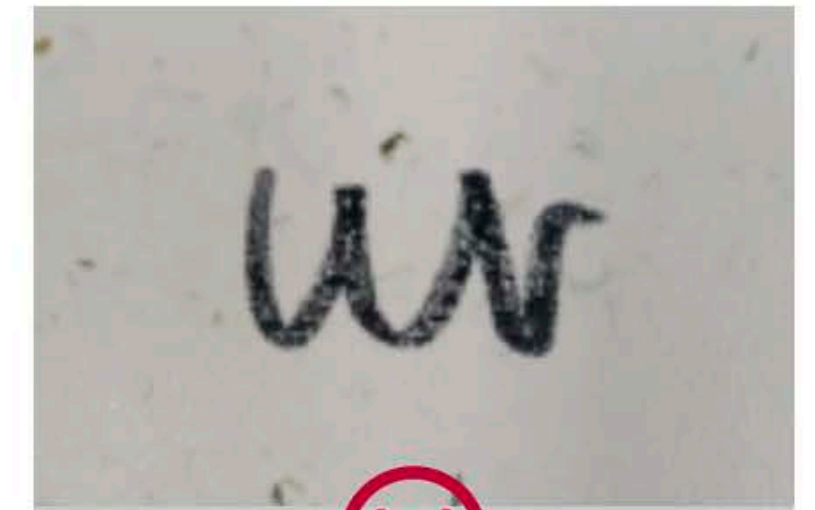
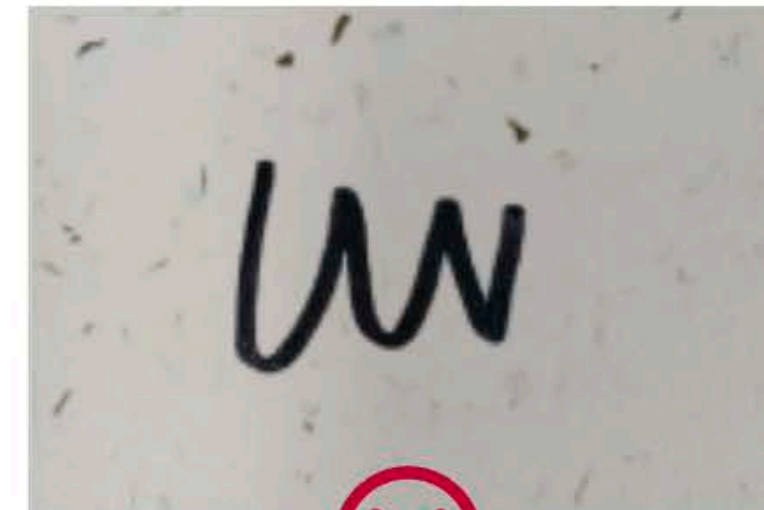

표면층에 기름 성분을 튕겨내는 첨가제를 적용하여  
유성매직과 같은 오염에 강함



# ORIGIN

(Homogeneous sheet)

**EASY CLEAN UV** + EASY CLEAN UV+

**M shield** M Shield

**항 박테리아**

**친환경**

**내구성**

**디자인**

**M shield** M Shield

## Test Method



마틴데일 테스트기로 Micro scratch 발생 후 수성 마커 오염 후 마른 휴지로 닦음

## 내스크래치성 Test Result

개선전



개선후



제품 표면에 적용된 특수 원료가 스크래치를 유발하는 힘에 굽히지 않도록 함



# ORIGIN (Homogeneous sheet)

**EASY CLEAN UV** + EASY CLEAN UV+

**M Shield**

항 박테리아

친환경

내구성

디자인

항 박테리아

박테리아가 자랄 수 없는 환경을 제공합니다.

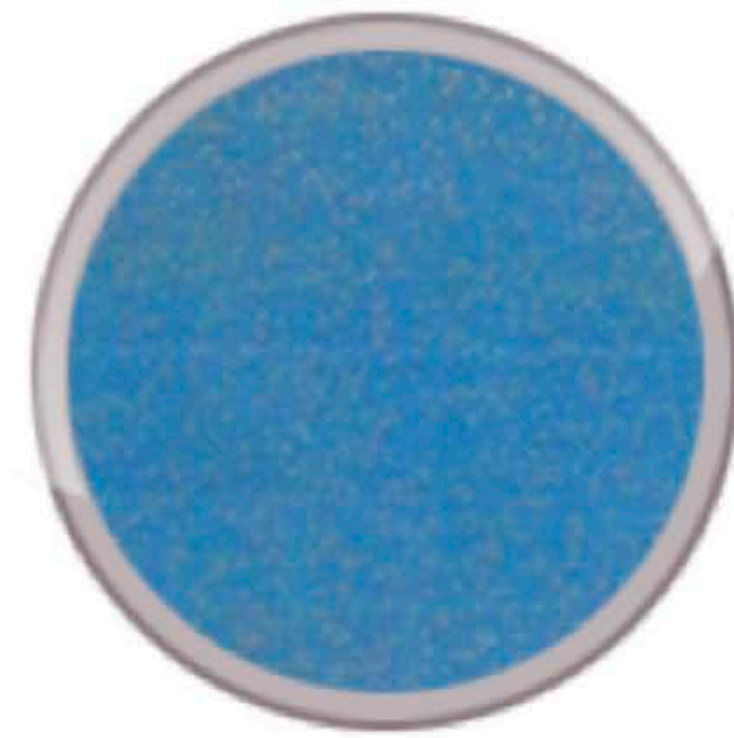

일반 바닥재

VS



**ORIGIN**  
(항 박테리아 처리)



# ORIGIN

(Homogeneous sheet)

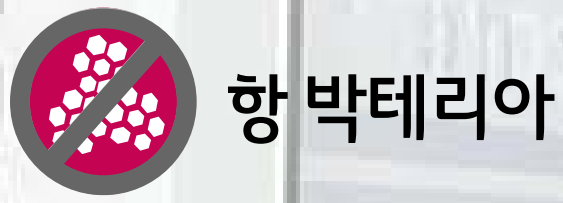

## 친환경

LX 하우스시스 바닥재는 친환경 가소제를 사용하여 프탈레이트, 중금속 걱정을 줄여 줍니다.

### 위험 물질

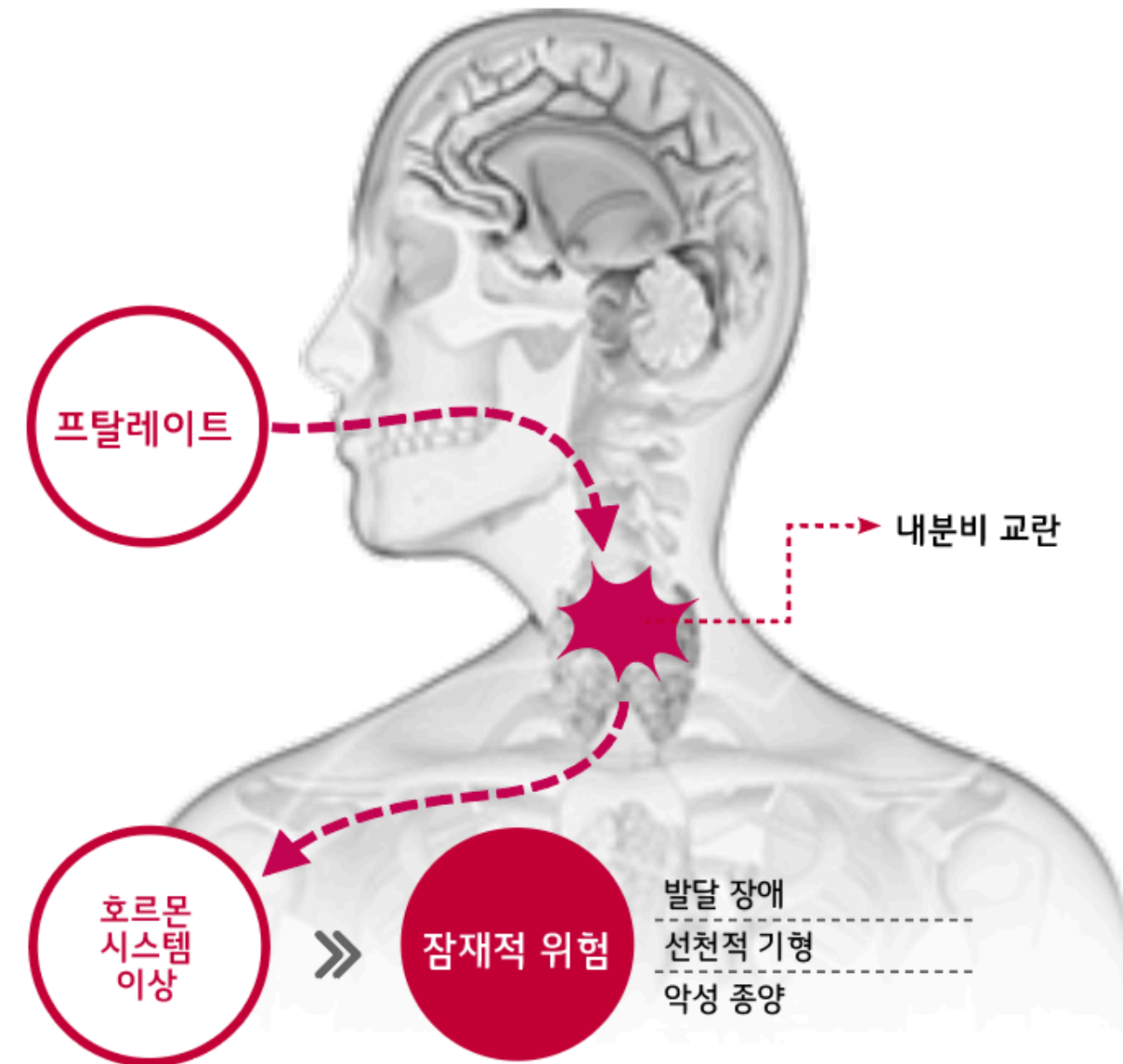

프탈레이트,  
중금속 Free



# ORIGIN

(Homogeneous sheet)

 **EASY CLEAN UV+**

 **M Shield**

 **항 박테리아**

 **친환경**

 **내구성**

 **디자인**

 **내구성**



 **단일층 구조**





# ORIGIN

(Homogeneous sheet)

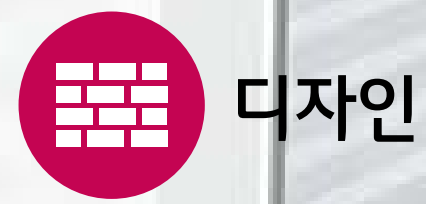
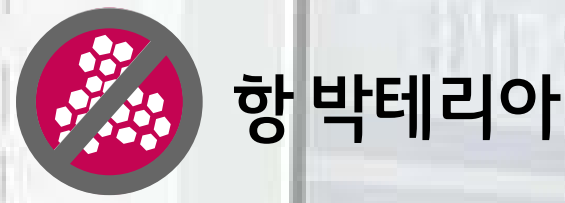

## 디자인

컬러분석을 통한 컬러 선택 및 3단계 마블링을 적용하였습니다.

- 상대적으로 공간이 넓어 보이는 효과를 제공
- 편안하고 차분한 분위기를 연출
- 집중관리 받는 공간, 수술실, 복도에 어울림

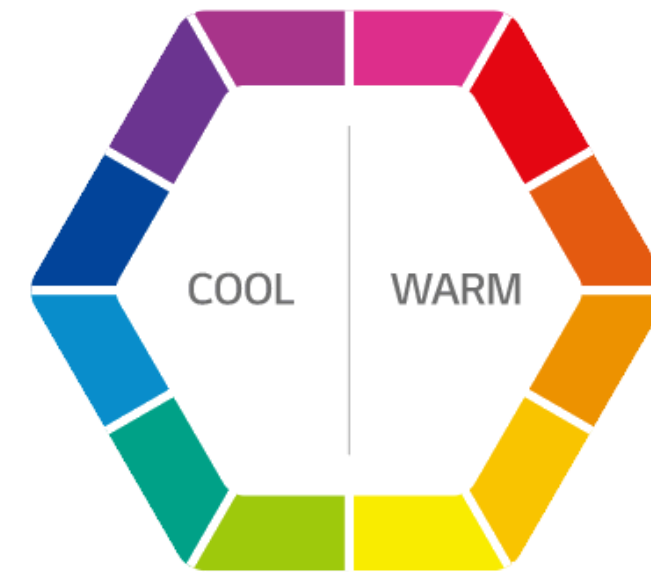

- 아동들에게 좋은 색상
- 상대적으로 공간이 좁아 보이는 효과를 줌
- 많은 비중을 차지하는 따뜻한 색상은 안정감을 제공

### RED

- 활기를 북돋음
- 우울증을 해소
- 공간을 좁아 보이게 할 수 있음

### ORANGE

- 감성적인 언어능력을 북돋음
- 편안함을 제공
- 활기찬 자연의 색으로써 공용공간이나 건강관리 받는 공간에 적합

### YELLOW

- 활기를 제공
- 소화작용에 도움을 줌
- 확신을 갖는 공간에 적용

### WHITE/NEUTRAL

- 차분함을 제공
- 유채색과 무채색의 조화로움은 집중도를 높여줌
- 안심할 수 있는 색상

### GREEN

- 눈을 편안하게 해줌
- 건강과 생명의 상징으로 입맛을 돋움
- 집중력을 향상시키므로 집중관리 공간과 수술실에 강조하는 색상으로 적합

### BLUE

- 평온함을 유발
- 공간이 넓어 보이는 시각적 효과
- 붉은색을 중성화 시키므로 수술실에 적합



# ORIGIN

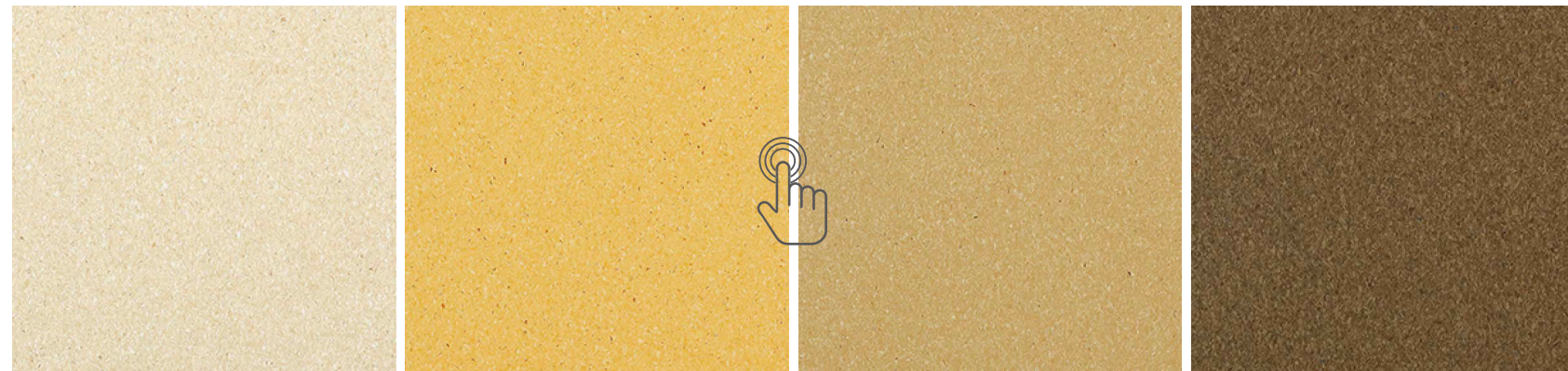

SMO1207 WEL1207 SMO1210 WEL1210 SMO1209 WEL1209 SMO1211 WEL1211  
CLAM APRICOT SAND STONE COCOA BROWN



SMO1207 WEL1207 SMO1210 WEL1210 SMO1219 WEL1219 SMO1211 WEL1211  
CLAM APRICOT ORANGE COCOA BROWN



SMO1201 WEL1201 SMO1206 WEL1206 SMO1205 WEL1205 SMO1211 WEL1211  
SNOW WHITE IVORY SLATE COCOA BROWN





# ORIGIN

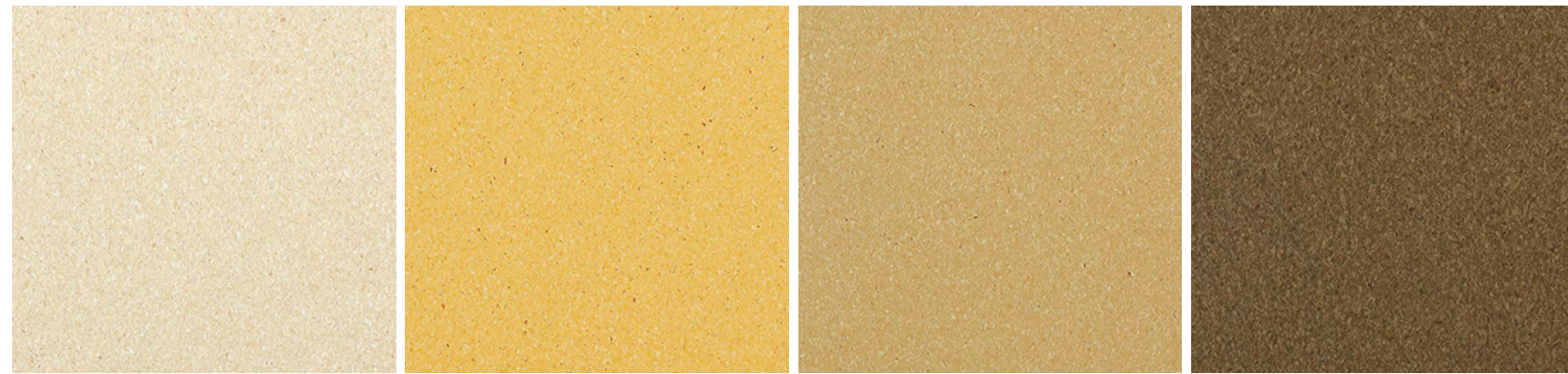

SMO1207 WEL1207 SMO1210 WEL1210 SMO1209 WEL1209 SMO1211 WEL1211  
 CLAM APRICOT SAND STONE COCOA BROWN

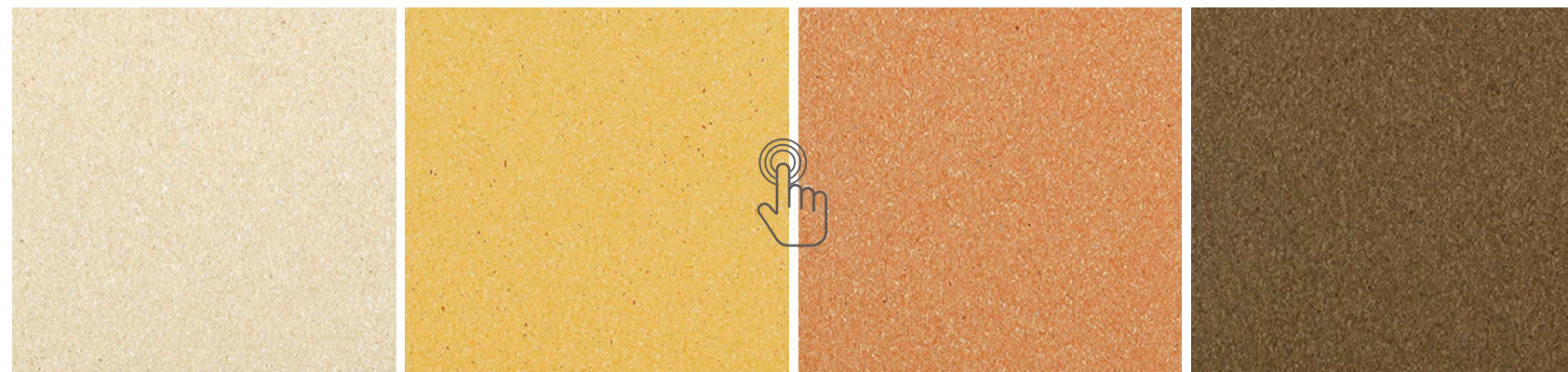

SMO1207 WEL1207 SMO1210 WEL1210 SMO1219 WEL1219 SMO1211 WEL1211  
 CLAM APRICOT ORANGE COCOA BROWN



SMO1201 WEL1201 SMO1206 WEL1206 SMO1205 WEL1205 SMO1211 WEL1211  
 SNOW WHITE IVORY SLATE COCOA BROWN





# ORIGIN



SMO1207 WEL1207 SMO1210 WEL1210 SMO1209 WEL1209 SMO1211 WEL1211  
 CLAM APRICOT SAND STONE COCOA BROWN



SMO1207 WEL1207 SMO1210 WEL1210 SMO1219 WEL1219 SMO1211 WEL1211  
 CLAM APRICOT ORANGE COCOA BROWN

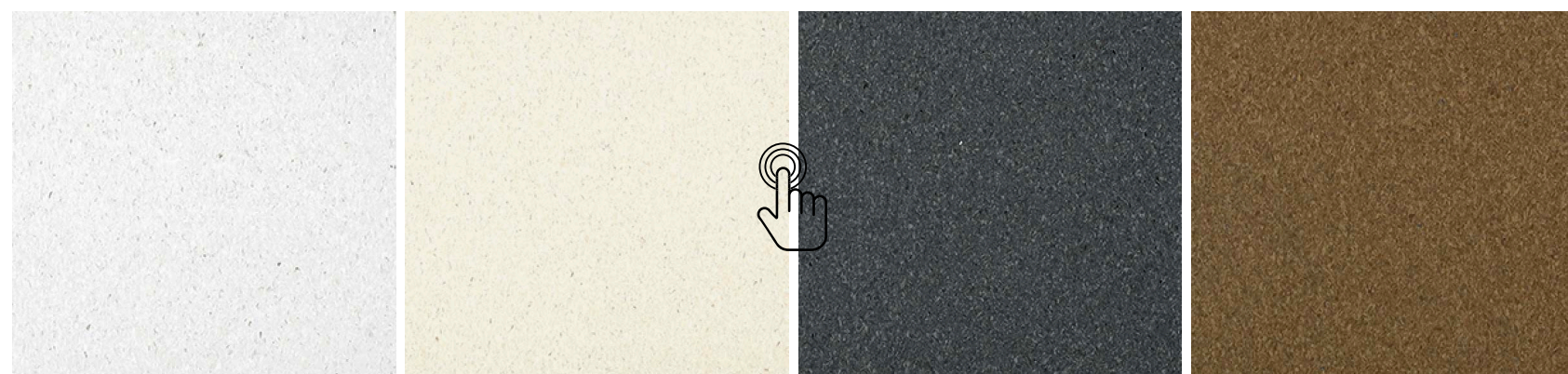

SMO1201 WEL1201 SMO1206 WEL1206 SMO1205 WEL1205 SMO1211 WEL1211  
 SNOW WHITE IVORY SLATE COCOA BROWN





# ORIGIN

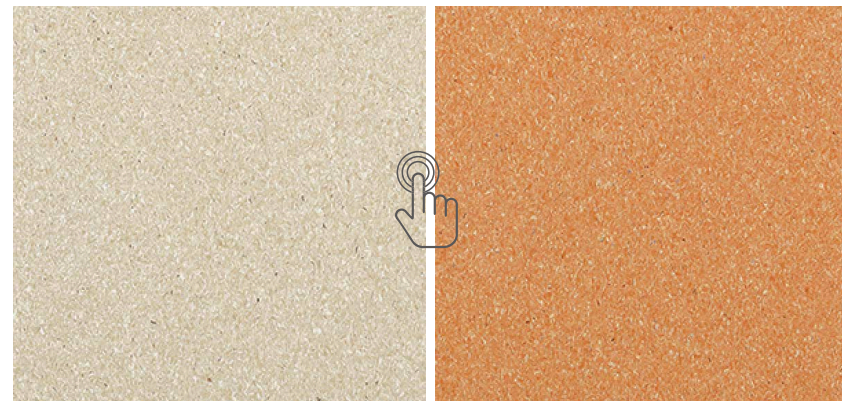

SMO1208 WEL1208 SMO1219 WEL1219  
YAK BONE ORANGE

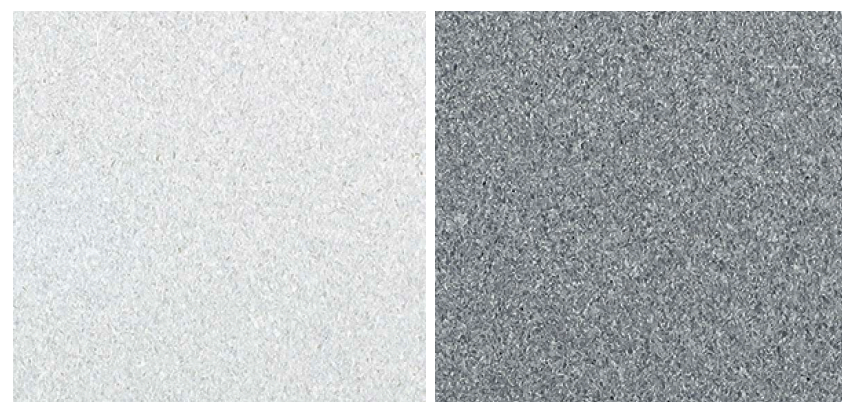

SMO1222 WEL1222 SMO1225 WEL1225  
SNOW SHADOW



SMO1227 WEL1227 SMO1230 WEL1230  
SANDY CHESTNUT

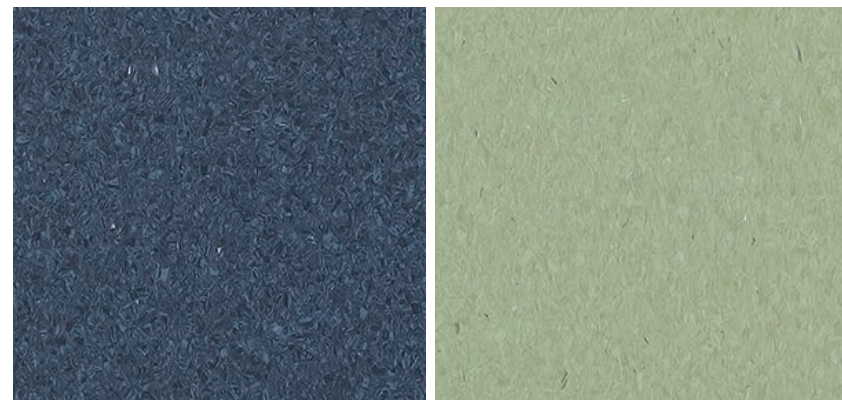

SMO1240 WEL1240 SMO1242 WEL1242  
DEMIN **NEW** SAGE GREEN **NEW**





# ORIGIN



SMO1208 WEL1208 SMO1219 WEL1219  
YAK BONE ORANGE

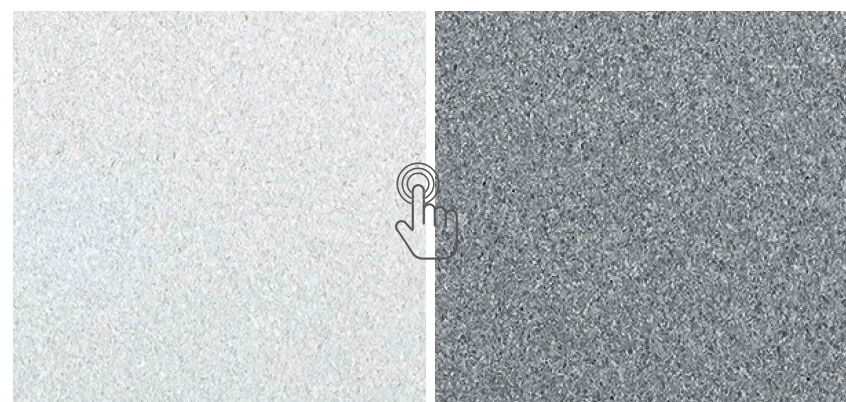

SMO1222 WEL1222 SMO1225 WEL1225  
SNOW SHADOW



SMO1227 WEL1227 SMO1230 WEL1230  
SANDY CHESTNUT

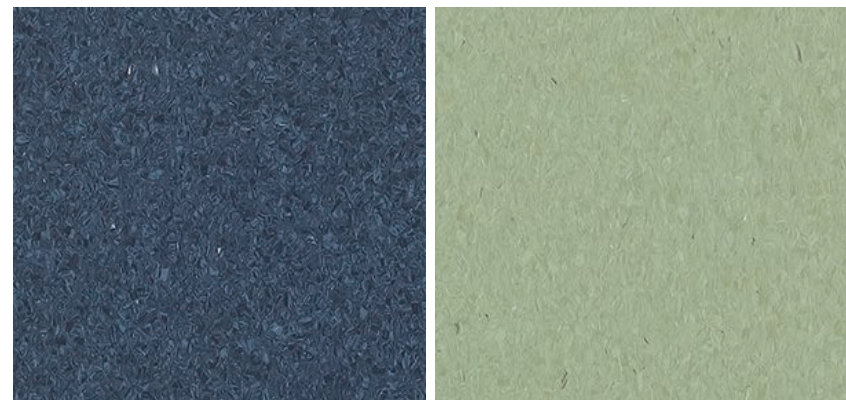

SMO1240 WEL1240 SMO1242 WEL1242  
DEMIN **NEW** SAGE GREEN **NEW**





# ORIGIN



SMO1208 WEL1208 SMO1219 WEL1219  
YAK BONE ORANGE

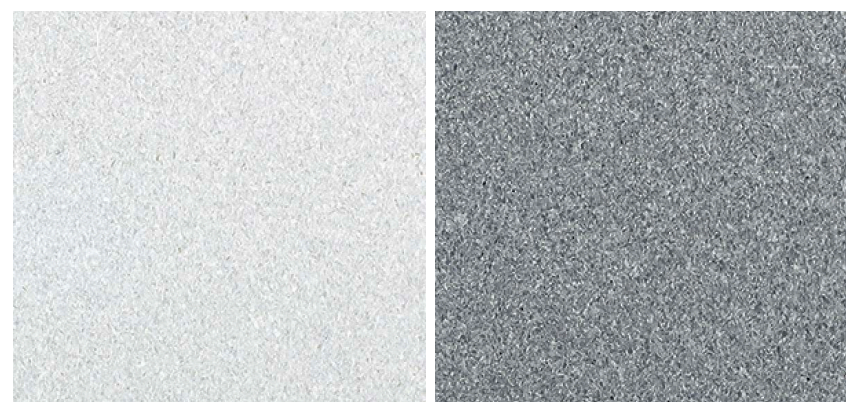

SMO1222 WEL1222 SMO1225 WEL1225  
SNOW SHADOW



SMO1227 WEL1227 SMO1230 WEL1230  
SANDY CHESTNUT

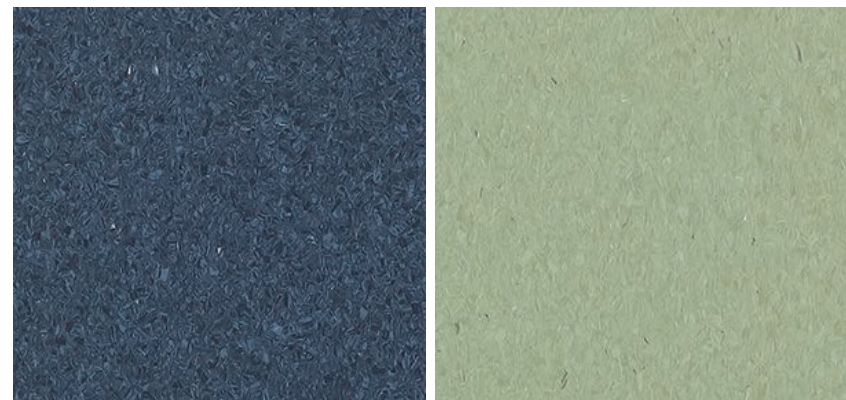

SMO1240 WEL1240 SMO1242 WEL1242  
DEMIN **NEW** SAGE GREEN **NEW**





# ORIGIN



SMO1208 WEL1208 SMO1219 WEL1219  
YAK BONE ORANGE

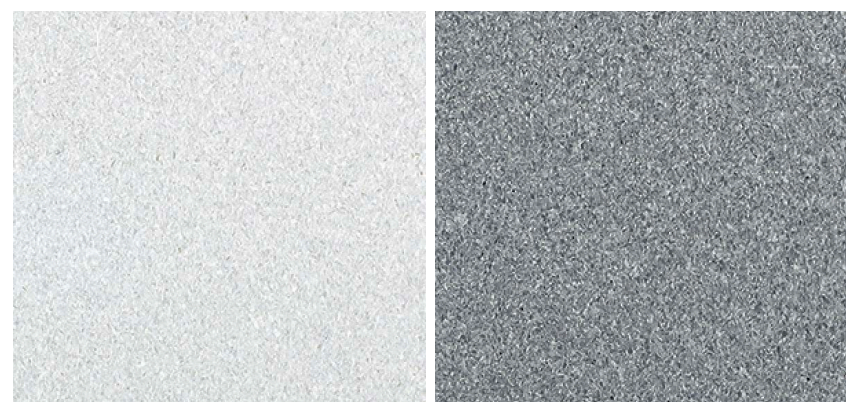

SMO1222 WEL1222 SMO1225 WEL1225  
SNOW SHADOW



SMO1227 WEL1227 SMO1230 WEL1230  
SANDY CHESTNUT

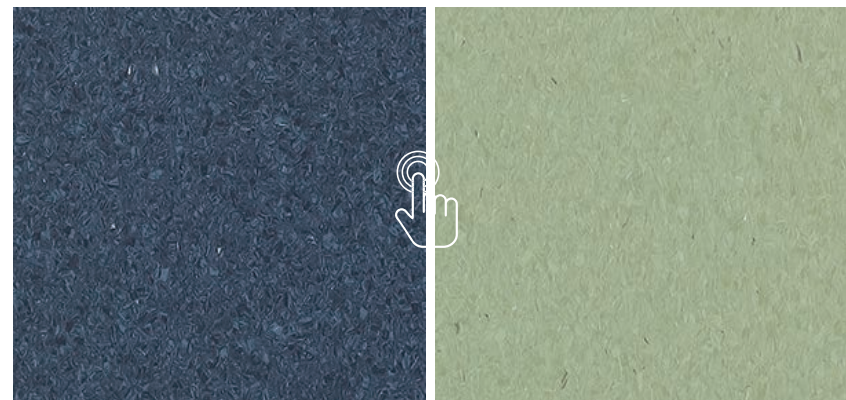

SMO1240 WEL1240 SMO1242 WEL1242  
DEMIN **NEW** SAGE GREEN **NEW**







# ORIGIN

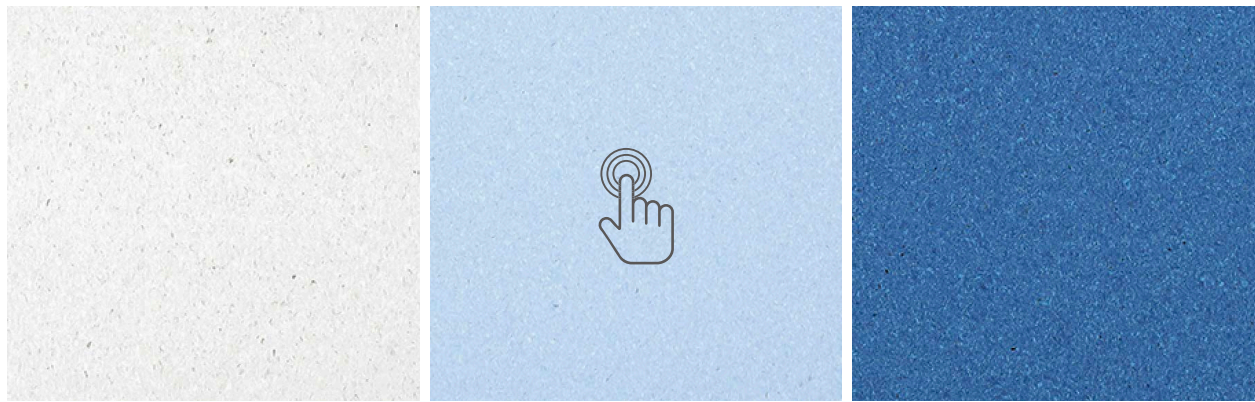

SMO1201 WEL1201 SMO1215 WEL1215 SMO1217 WEL1217  
 SNOW WHITE AQUAMARINE ROYAL BLUE

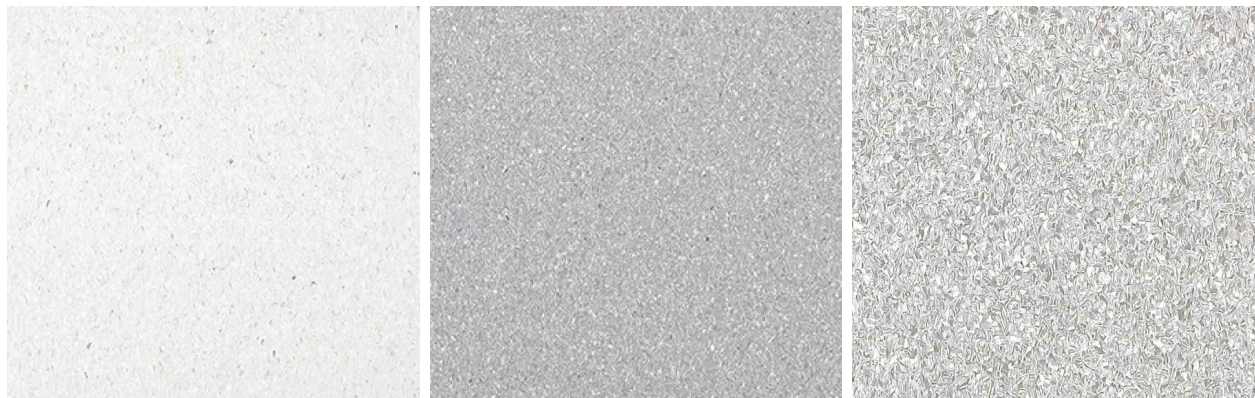

SMO1201 WEL1201 SMO1203 WEL1203 SMO1204 WEL1204  
 SNOW WHITE MOONSTONE ASH GRAY



SMO1212 WEL1212 SMO1213 WEL1213 SMO1214 WEL1214  
 BUD GREEN CELLADON TEA GREEN





# ORIGIN



SMO1201 WEL1201 SMO1215 WEL1215 SMO1217 WEL1217  
 SNOW WHITE AQUAMARINE ROYAL BLUE

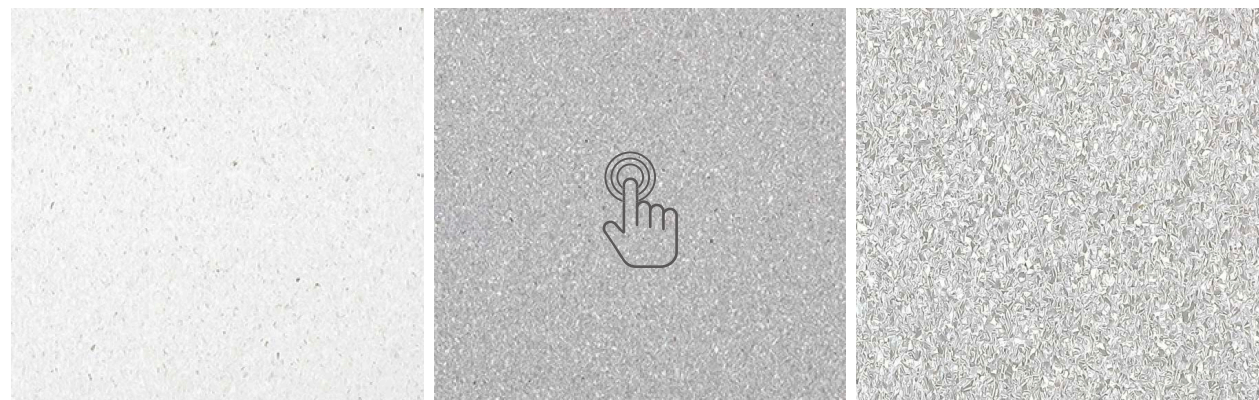

SMO1201 WEL1201 SMO1203 WEL1203 SMO1204 WEL1204  
 SNOW WHITE MOONSTONE ASH GRAY



SMO1212 WEL1212 SMO1213 WEL1213 SMO1214 WEL1214  
 BUD GREEN CELLADON TEA GREEN





# ORIGIN



SMO1201 WEL1201 SMO1215 WEL1215 SMO1217 WEL1217  
 SNOW WHITE AQUAMARINE ROYAL BLUE

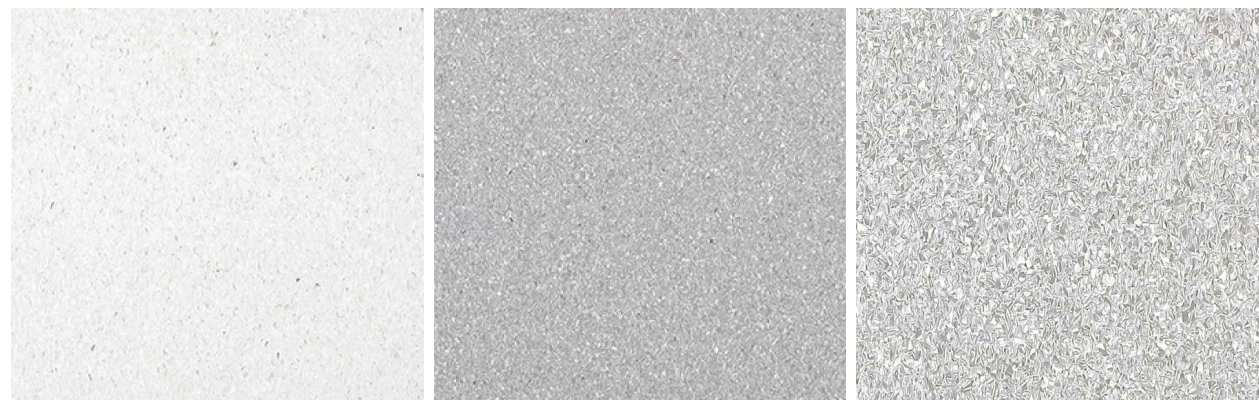

SMO1201 WEL1201 SMO1203 WEL1203 SMO1204 WEL1204  
 SNOW WHITE MOONSTONE ASH GRAY



SMO1212 WEL1212 SMO1213 WEL1213 SMO1214 WEL1214  
 BUD GREEN CELLADON TEA GREEN





# ORIGIN

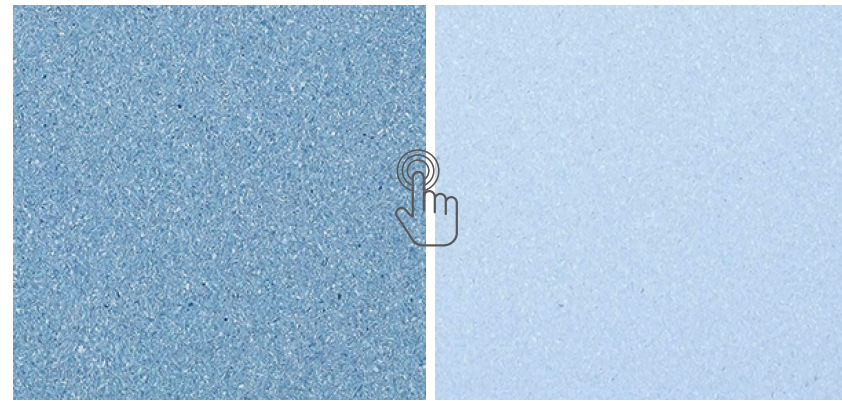

SMO1232 WEL1232 SMO1215 WEL1215  
OCEAN AQUAMARINE

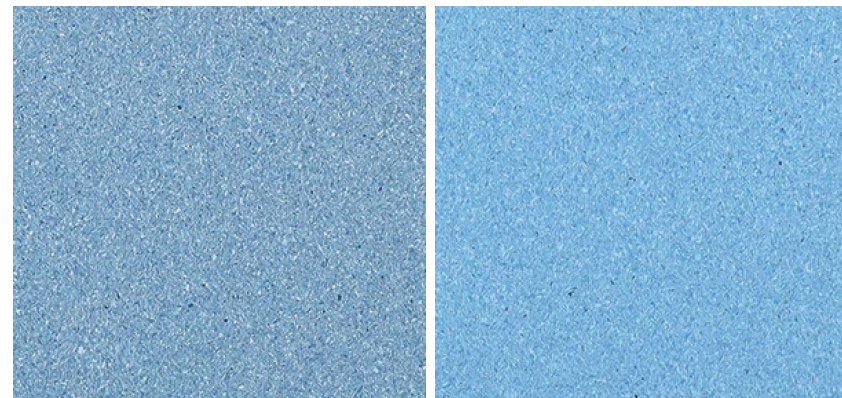

SMO1232 WEL1232 SMO1216 WEL1216  
OCEAN SAPPHIRE



SMO1224 WEL1224 SMO1202 WEL1202  
CLOUDY PEBBLE



SMO1218 WEL1218 SMO1228 WEL1228  
AMBER CAPPUCCINO





# ORIGIN

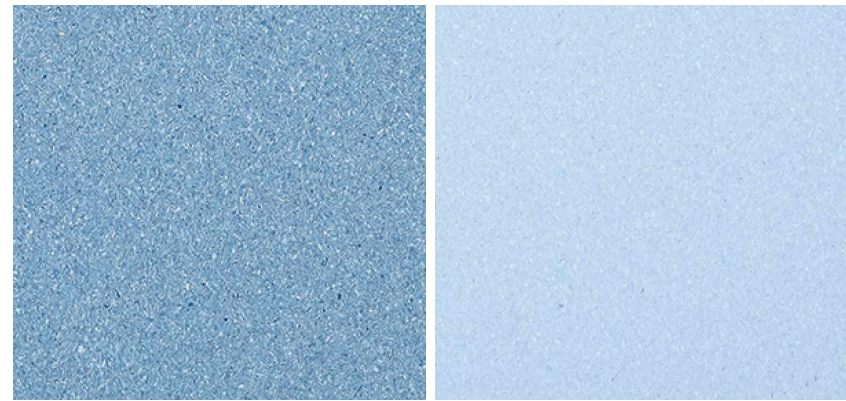

SMO1232 WEL1232 SMO1215 WEL1215  
OCEAN AQUAMARINE

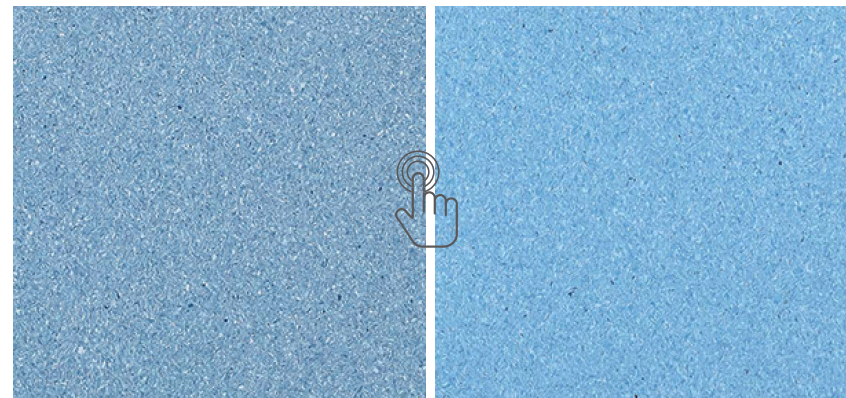

SMO1232 WEL1232 SMO1216 WEL1216  
OCEAN SAPPHIRE



SMO1224 WEL1224 SMO1202 WEL1202  
CLOUDY PEBBLE



SMO1218 WEL1218 SMO1228 WEL1228  
AMBER CAPPUCCINO





# ORIGIN

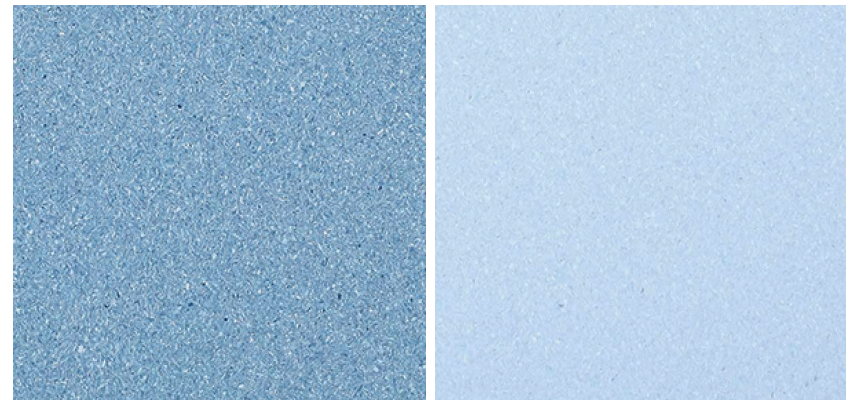

SMO1232 WEL1232 SMO1215 WEL1215  
OCEAN AQUAMARINE

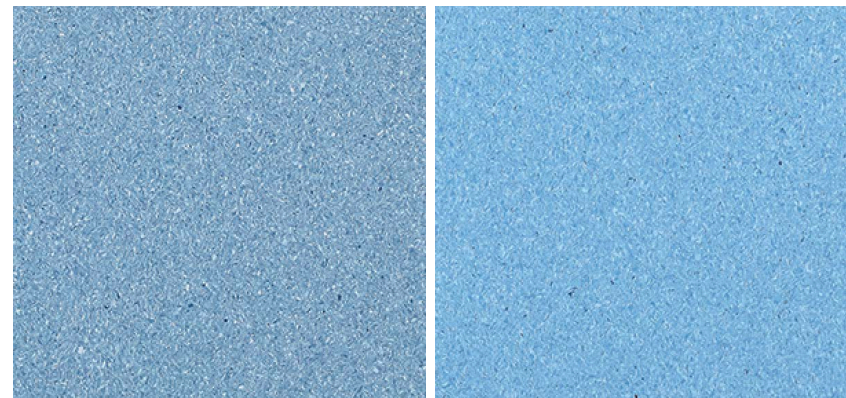

SMO1232 WEL1232 SMO1216 WEL1216  
OCEAN SAPPHIRE



SMO1224 WEL1224 SMO1202 WEL1202  
CLOUDY PEBBLE



SMO1218 WEL1218 SMO1228 WEL1228  
AMBER CAPPUCCINO





# ORIGIN

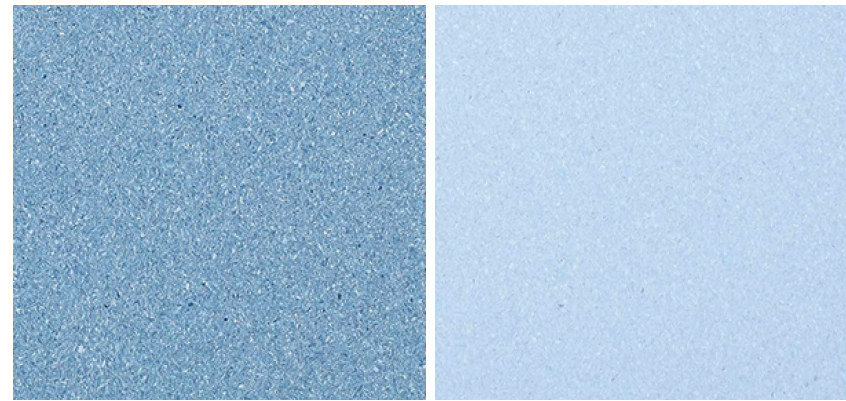

SMO1232 WEL1232 SMO1215 WEL1215  
OCEAN AQUAMARINE



SMO1232 WEL1232 SMO1216 WEL1216  
OCEAN SAPPHIRE



SMO1224 WEL1224 SMO1202 WEL1202  
CLOUDY PEBBLE



SMO1218 WEL1218 SMO1228 WEL1228  
AMBER CAPPUCCINO





# ORIGIN

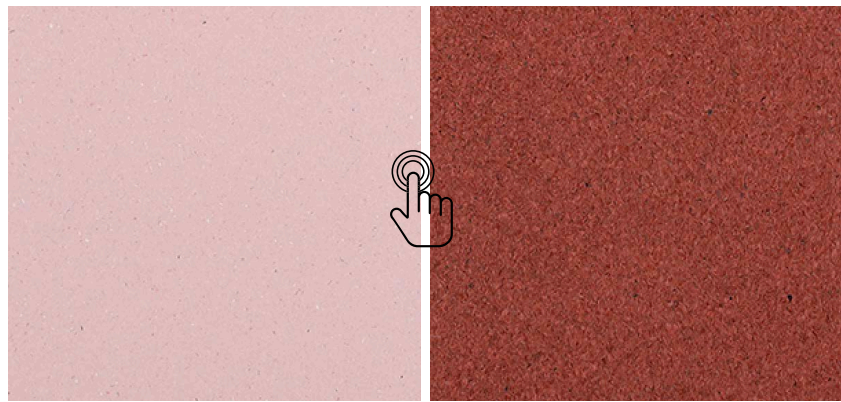

SMO1236 WEL1236 SMO1220 WEL1220  
CHERRY BLOSSOM RED PEPPER

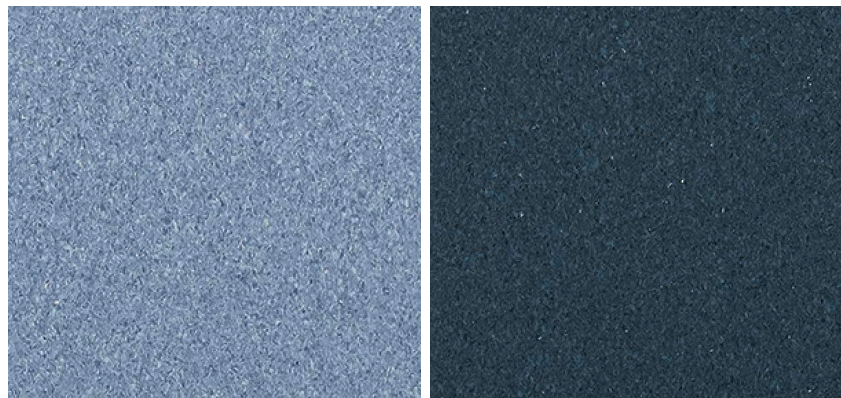

SMO1233 WEL1233 SMO1234 WEL1234  
INDIGO JEAN



SMO1229 WEL1229 SMO1208 WEL1208  
MOCHA YAK BONE







# ORIGIN



SMO1236 WEL1236 SMO1220 WEL1220  
CHERRY BLOSSOM RED PEPPER

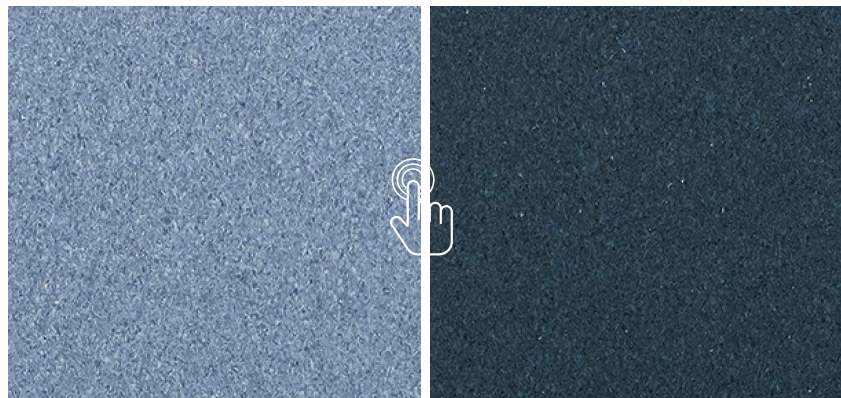

SMO1233 WEL1233 SMO1234 WEL1234  
INDIGO JEAN



SMO1229 WEL1229 SMO1208 WEL1208  
MOCHA YAK BONE





# ORIGIN



SMO1236 WEL1236 SMO1220 WEL1220  
CHERRY BLOSSOM RED PEPPER

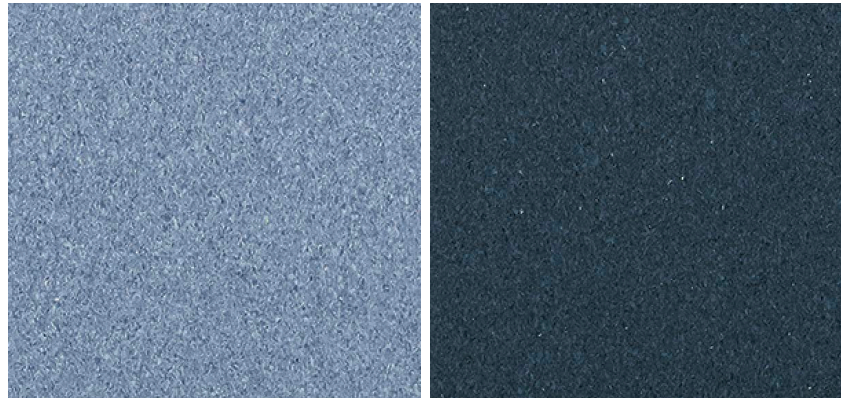

SMO1233 WEL1233 SMO1234 WEL1234  
INDIGO JEAN



SMO1229 WEL1229 SMO1208 WEL1208  
MOCHA YAK BONE





# ORIGIN

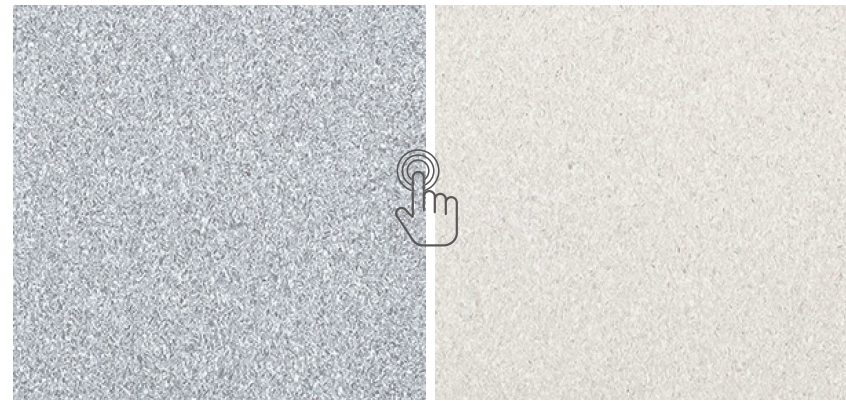

SMO1223 WEL1223 SMO226 WEL1226  
LUNA MIST



SMO1205 WEL1205 SMO1229 WEL1229  
SLATE MOCHA



SMO1235 WEL1235 SMO1233 WEL1233  
LILAC INDIGO



SMO1221 WEL1221 SMO1231 WEL1231  
CREAM OLIVE





# ORIGIN



SMO1223 WEL1223 SMO226 WEL1226  
LUNA MIST



SMO1205 WEL1205 SMO1229 WEL1229  
SLATE MOCHA



SMO1235 WEL1235 SMO1233 WEL1233  
LILAC INDIGO



SMO1221 WEL1221 SMO1231 WEL1231  
CREAM OLIVE





# ORIGIN

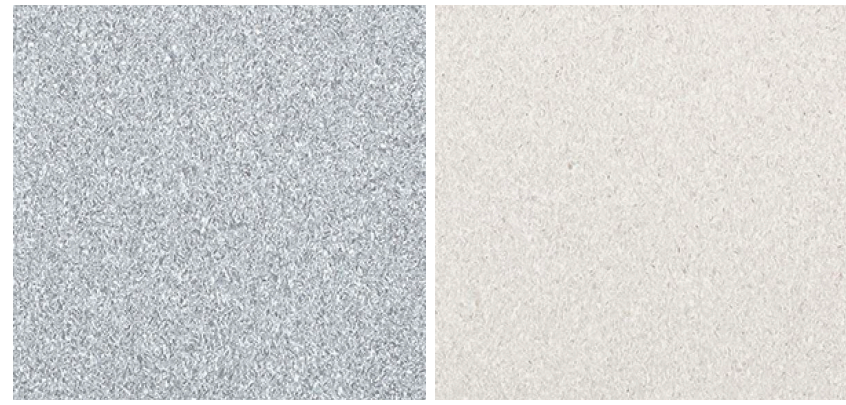

SMO1223 WEL1223 SMO226 WEL1226  
LUNA MIST



SMO1205 WEL1205 SMO1229 WEL1229  
SLATE MOCHA



SMO1235 WEL1235 SMO1233 WEL1233  
LILAC INDIGO



SMO1221 WEL1221 SMO1231 WEL1231  
CREAM OLIVE





# ORIGIN

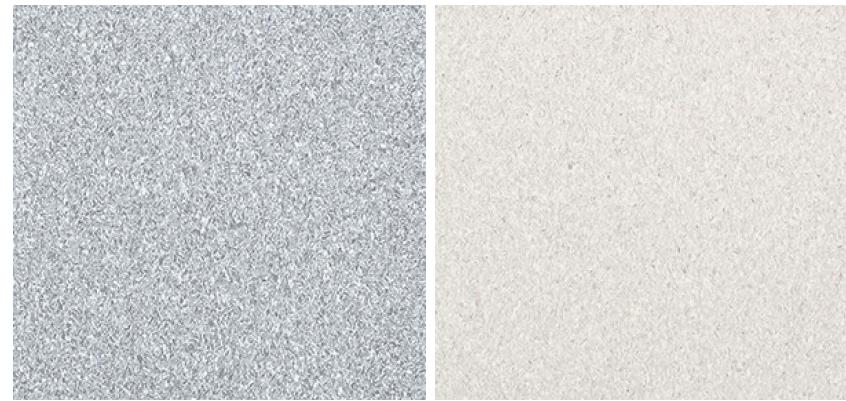

SMO1223 WEL1223 SMO226 WEL1226  
LUNA MIST



SMO1205 WEL1205 SMO1229 WEL1229  
SLATE MOCHA



SMO1235 WEL1235 SMO1233 WEL1233  
LILAC INDIGO

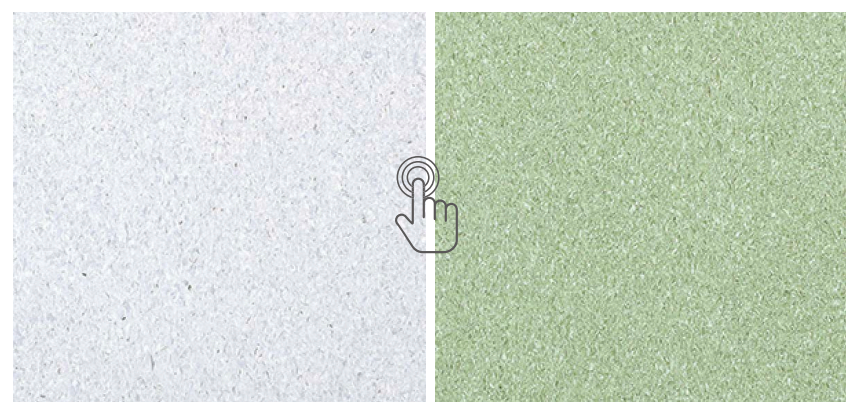

SMO1221 WEL1221 SMO1231 WEL1231  
CREAM OLIVE





# ORIGIN



SMO1206 IVORY

SMO1213 CELLADON



SMO1207 CLAM

SMO1209 SAND STONE



SMO1212 BUD GREEN

SMO1214 TEA GREEN



SMO1226 MIST

SMO1228 CAPPUCCINO



SMO1210 APRICOT

SMO1232 OCEAN



SMO1214 TEA GREEN

SMO1207 CLAM



SMO1207 CLAM

SMO1220 RED PEPPER



SMO1201 SNOW WHITE

SMO1212 BUD GREEN



SMO1217 ROYAL BLUE



SMO1212 BUD GREEN

SMO1219 ORANGE

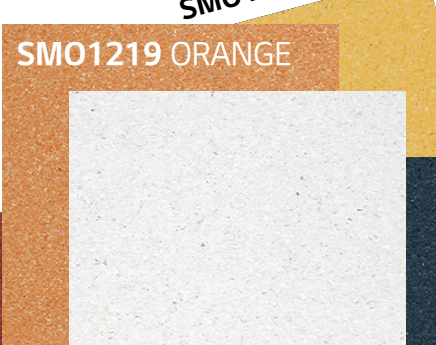

SMO1210 APRICOT

SMO1219 ORANGE



SMO1201 SNOW WHITE

SMO1218 AMBER

SMO5216 SAPPHIRE



SMO1201 SNOW WHITE

SMO1234 JEAN

SMO1220 RED PEPPER





# ORIGIN

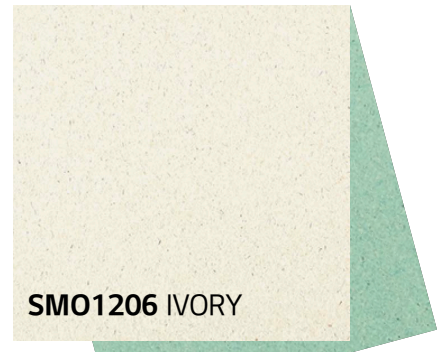

SMO1206 IVORY

SMO1213 CELLADON



SMO1212 BUD GREEN

SMO1214 TEA GREEN



SMO1210 APRICOT

SMO1232 OCEAN

SMO1207 CLAM

SMO1220 RED PEPPER



SMO1212 BUD GREEN

SMO1219 ORANGE

SMO1201 SNOW WHITE

SMO1218 AMBER

SMO5216 SAPPHIRE



SMO1207 CLAM

SMO1209 SAND STONE



SMO1226 MIST

SMO1228 CAPPUCCINO



SMO1207 CLAM

SMO1214 TEA GREEN

SMO1201 SNOW WHITE

SMO1212 BUD GREEN

SMO1217 ROYAL BLUE



SMO1210 APRICOT

SMO1219 ORANGE

SMO1201 SNOW WHITE

SMO1234 JEAN

SMO1220 RED PEPPER







# ORIGIN

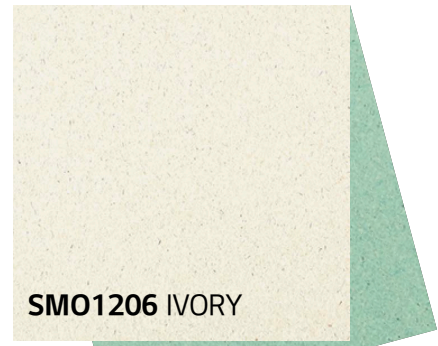

SMO1206 IVORY

SMO1213 CELLADON



SMO1207 CLAM

SMO1209 SAND STONE



SMO1212 BUD GREEN

SMO1214 TEA GREEN



SMO1226 MIST

SMO1228 CAPPUCCINO



SMO1210 APRICOT

SMO1232 OCEAN

SMO1207 CLAM

SMO1220 RED PEPPER



SMO1214 TEA GREEN

SMO1201 SNOW WHITE

SMO1212 BUD GREEN

SMO1217 ROYAL BLUE



SMO1212 BUD GREEN

SMO1219 ORANGE

SMO1201 SNOW WHITE

SMO1218 AMBER

SMO5216 SAPPHIRE



SMO1210 APRICOT

SMO1219 ORANGE

SMO1201 SNOW WHITE

SMO1234 JEAN

SMO1220 RED PEPPER





# ORIGIN

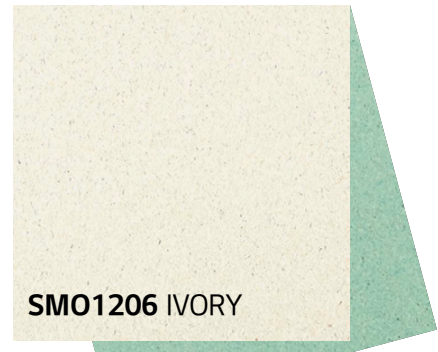

SM01206 IVORY

SM01213 CELLADON



SM01207 CLAM

SM01209 SAND STONE



SM01212 BUD GREEN

SM01214 TEA GREEN



SM01226 MIST

SM01228 CAPPUCCINO



SM01210 APRICOT

SM01232 OCEAN

SM01207 CLAM

SM01220 RED PEPPER



SM01214 TEA GREEN

SM01201 SNOW WHITE

SM01212 BUD GREEN

SM01217 ROYAL BLUE



SM01212 BUD GREEN

SM01219 ORANGE

SM01201 SNOW WHITE

SM01218 AMBER

SM05216 SAPPHIRE

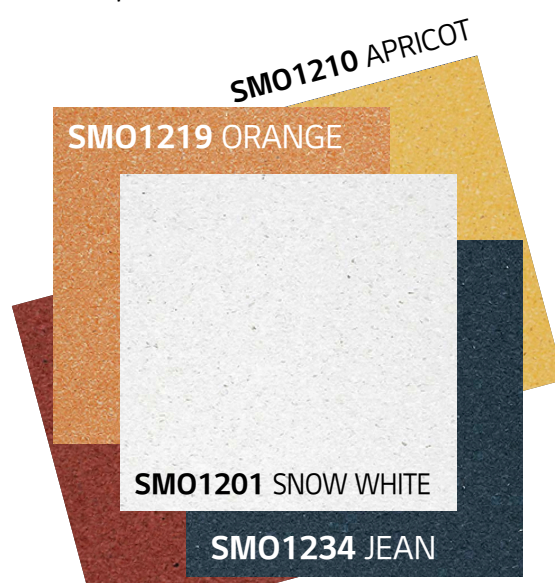

SM01210 APRICOT

SM01219 ORANGE

SM01201 SNOW WHITE

SM01234 JEAN

SM01220 RED PEPPER





# ORIGIN

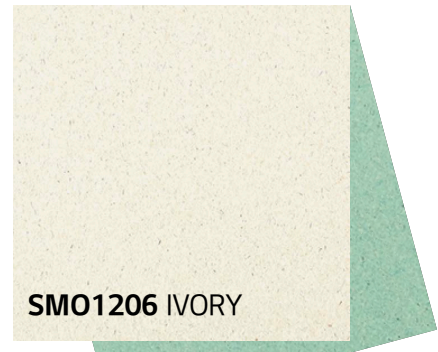

SMO1206 IVORY

SMO1213 CELLADON



SMO1207 CLAM

SMO1209 SAND STONE



SMO1212 BUD GREEN

SMO1214 TEA GREEN



SMO1226 MIST

SMO1228 CAPPUCCINO



SMO1210 APRICOT

SMO1232 OCEAN

SMO1207 CLAM



SMO1214 TEA GREEN

SMO1201 SNOW WHITE

SMO1212 BUD GREEN

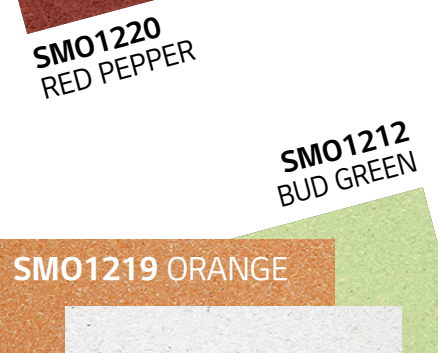

SMO1220 RED PEPPER

SMO1212 BUD GREEN

SMO1219 ORANGE



SMO1217 ROYAL BLUE

SMO1210 APRICOT

SMO1219 ORANGE

SMO1201 SNOW WHITE

SMO1234 JEAN



SMO1201 SNOW WHITE

SMO1218 AMBER



SMO5216 SAPPHIRE

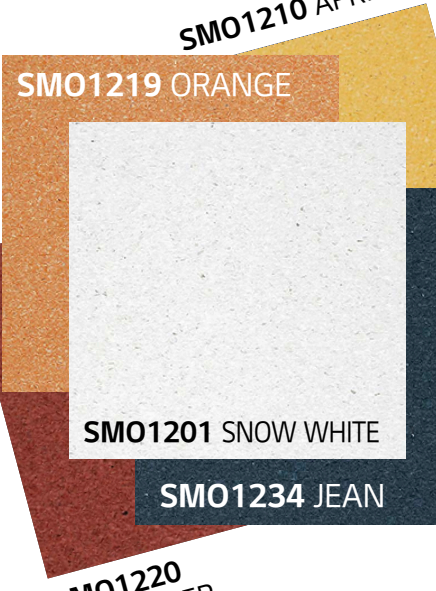

SMO1220 RED PEPPER





# ORIGIN

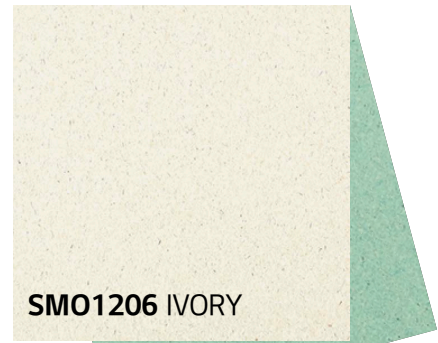

SMO1206 IVORY

SMO1213 CELLADON



SMO1212 BUD GREEN

SMO1214 TEA GREEN



SMO1210 APRICOT

SMO1232 OCEAN



SMO1207 CLAM

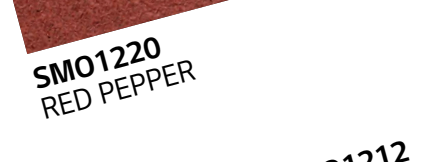

SMO1220 RED PEPPER



SMO1212 BUD GREEN

SMO1219 ORANGE



SMO1201 SNOW WHITE

SMO1218 AMBER



SMO5216 SAPPHIRE



SMO1207 CLAM

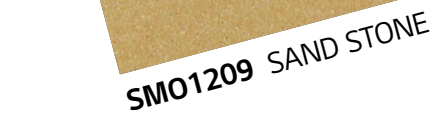

SMO1209 SAND STONE



SMO1226 MIST

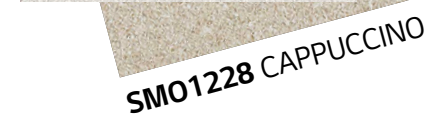

SMO1228 CAPPUCCINO



SMO1207 CLAM

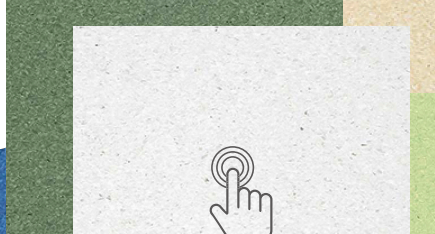

SMO1214 TEA GREEN

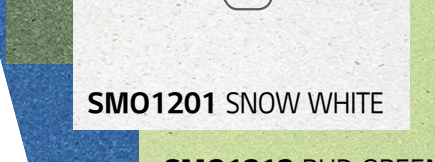

SMO1201 SNOW WHITE



SMO1212 BUD GREEN

SMO1217 ROYAL BLUE



SMO1210 APRICOT

SMO1219 ORANGE



SMO1201 SNOW WHITE

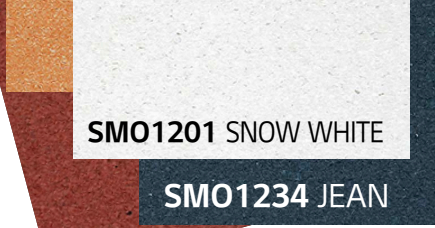

SMO1234 JEAN



SMO1220 RED PEPPER





# ORIGIN

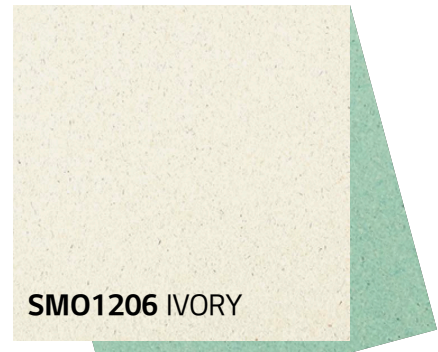

SMO1206 IVORY

SMO1213 CELLADON



SMO1207 CLAM

SMO1209 SAND STONE



SMO1212 BUD GREEN

SMO1214 TEA GREEN



SMO1226 MIST

SMO1228 CAPPUCCINO



SMO1210 APRICOT

SMO1232 OCEAN

SMO1207 CLAM



SMO1214 TEA GREEN

SMO1201 SNOW WHITE

SMO1212 BUD GREEN



SMO1220 RED PEPPER

SMO1212 BUD GREEN

SMO1217 ROYAL BLUE

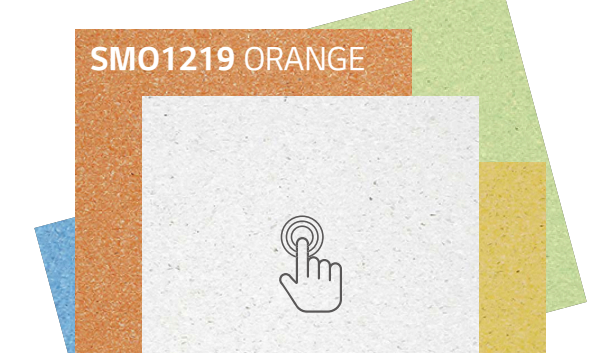

SMO1219 ORANGE

SMO1201 SNOW WHITE

SMO1218 AMBER



SMO1210 APRICOT

SMO1219 ORANGE

SMO1201 SNOW WHITE

SMO1234 JEAN



SMO5216 SAPPHIRE



SMO1220 RED PEPPER





# ORIGIN

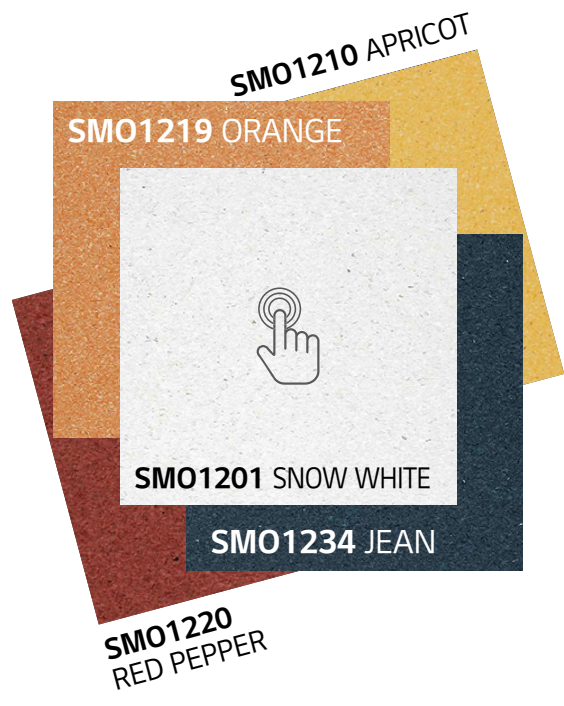
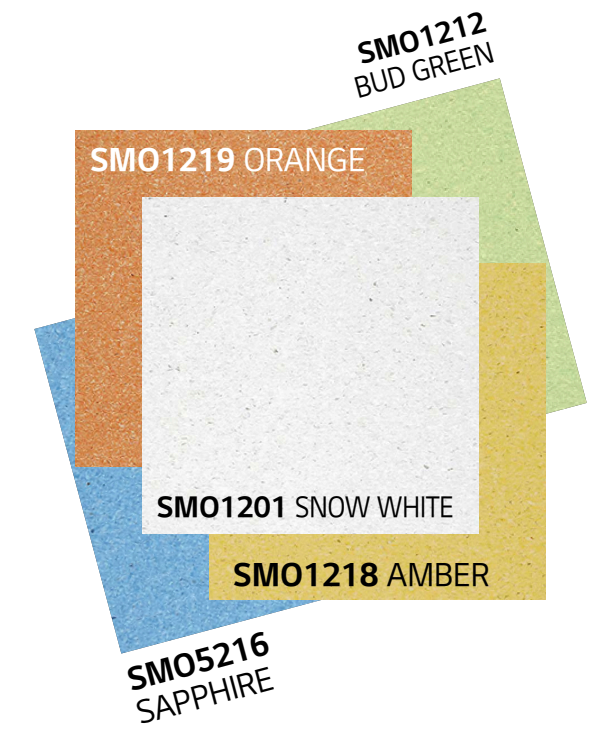

# ORIGIN CONDUCTIVE Color Index

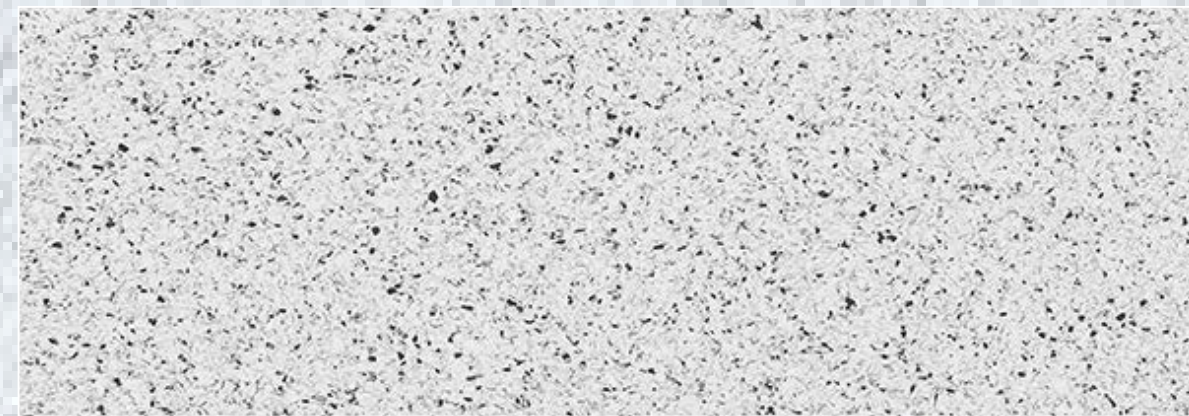

SOC3201

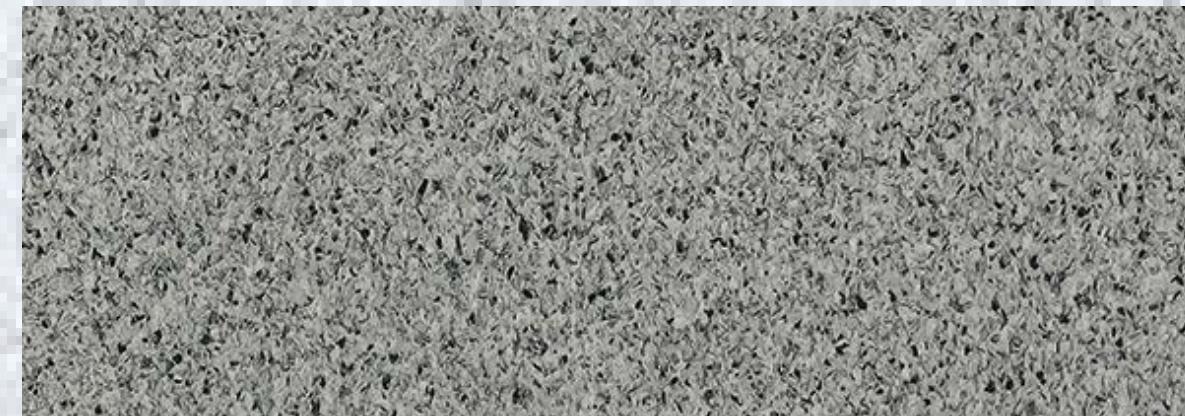

SOC3203



SOC3206



SOC3231



SOC3216



SOC3217

WEL3201

WEL3203

WEL3206

WEL3231

WEL3216

WEL3217



# ORIGIN CONDUCTIVE

제품구조 및 적용공간

제품특징

## 제품구조

2.0mm X 2,000mm X 20M/Roll



고밀도 전도성 PUR  
표면처리

두께 2.0mm  
단일층 구조 시트  
(호모지니어스 시트)



## 적용공간



수술실



정전기 제어공간



연구소





# ORIGIN CONDUCTIVE

제품구조 및 적용공간

제품특징

## 제품특징



### 안정적인 전기 저항 성능

- 체적 및 표면저항 :  $10E^4 \leq R < 10E^6 \Omega$



### 독창적인 마블 패턴

- ORIGIN과 조합 시공을 통한 공간 창출



### 프탈레이트&중금속 Free

- 친환경 가소제 사용
- 몸에 해로운 중금속 미검출



# ORIGIN CONDUCTIVE



SOC3201 WEL3201 SOC3216 WEL3216

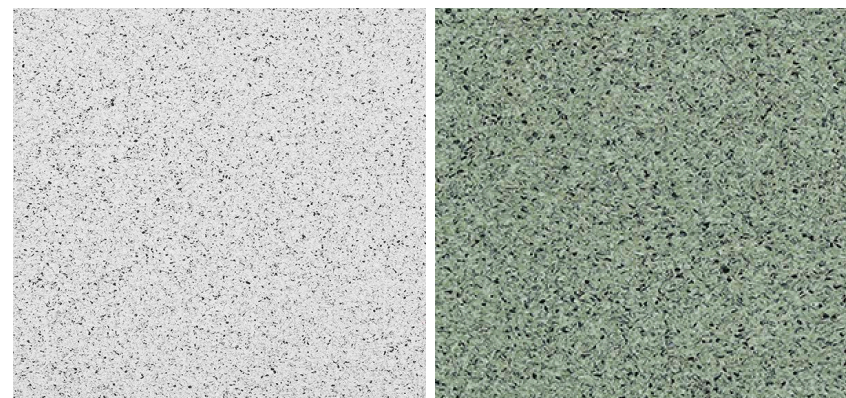

SOC3201 WEL3201 SOC3231 WEL3231



SOC3206 WEL3206 SOC3203 WEL3203



SOC3217 WEL3217





# ORIGIN CONDUCTIVE



SOC3201 WEL3201 SOC3216 WEL3216

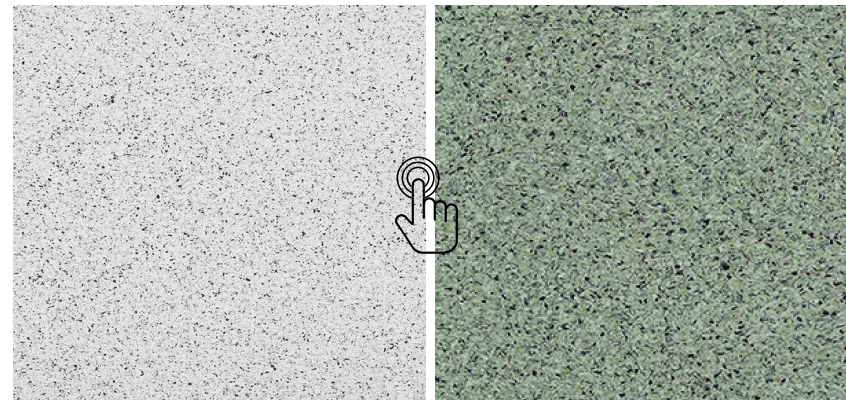

SOC3201 WEL3201 SOC3231 WEL3231



SOC3206 WEL3206 SOC3203 WEL3203



SOC3217 WEL3217





# ORIGIN CONDUCTIVE



SOC3201 WEL3201 SOC3216 WEL3216

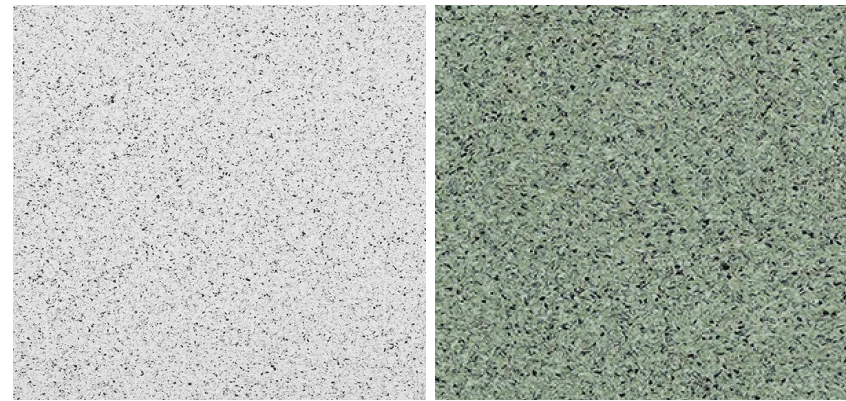

SOC3201 WEL3201 SOC3231 WEL3231



SOC3206 WEL3206 SOC3203 WEL3203



SOC3217 WEL3217





# ORIGIN CONDUCTIVE



SOC3201 WEL3201 SOC3216 WEL3216

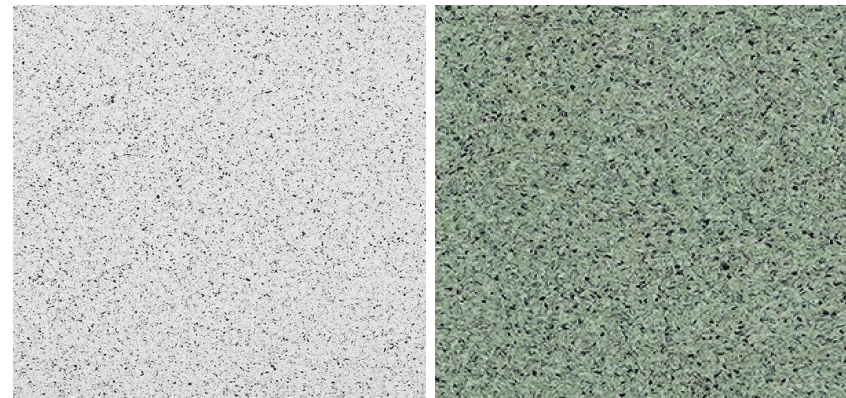

SOC3201 WEL3201 SOC3231 WEL3231

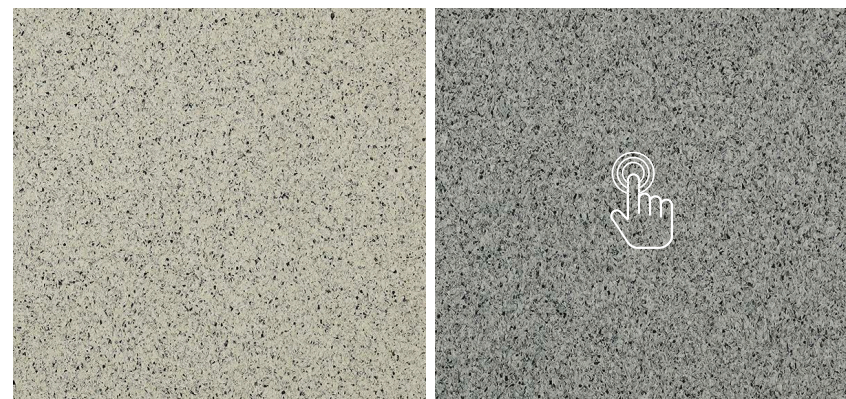

SOC3206 WEL3206 SOC3203 WEL3203



SOC3217 WEL3217





# ORIGIN CONDUCTIVE



SOC3201 WEL3201 SOC3216 WEL3216

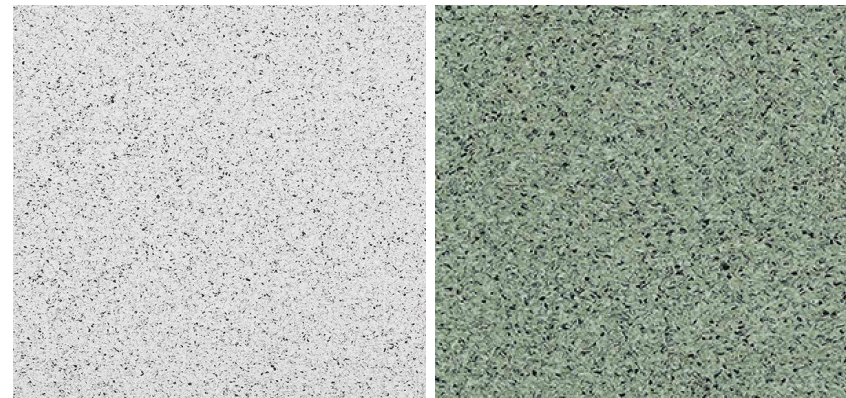

SOC3201 WEL3201 SOC3231 WEL3231



SOC3206 WEL3206 SOC3203 WEL3203



SOC3217 WEL3217



























# TECHNICAL DATA

## ORIGIN

## ORIGIN CONDUCTIVE

## ORIGIN TECHNICAL DATA















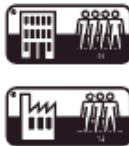

Characteristic	Standard	Unit	Origin
Type of Flooring   Type de sol   Bodentyp   Tipo de pavimento	EN ISO 10581		PVC Homogeneous Sheet
 Surface Treatment   Traitement de Surface   Oberflächenbehandlung   tratamiento de superficies			Easy Clean UV+
 Classification   Classe d'usage   Klassifizierung   Clase de uso	EN ISO 10874		Class 34/43
 Weight   Poids   Flächengewicht   Peso total	EN ISO 23997	g/m <sup>2</sup>	2,800 (+13%, -10%)
 Width   LARGEUR   BREITE   ANCHURA	EN ISO 24341	mm	2,000
 Roll length   longueur du rouleau   Rollenlänge   longitud del rollo		m	20
 Overall Thickness   Epaisseur totale   Gesamtdicke   Espesor total	EN ISO 24346	mm	2.0
 Wear Resistance   WGroup d'abrasion   Verschleißverhalten   Resistencia a la abrasión	EN 660-2		T
 Residual Indentation   Poinçonnement rémanent   Resteindruckverhalten   Punzonamiento estático residual	EN ISO 24343-1	mm	≤ 0.1
 Dimensional Stability   Stabilité dimensionelle   Dimenstionsstabilität   Estabilidad dimensional	EN ISO 23999	%	≤ 0.4
 Flexibility   Souplesse   Flexibilität   Flexibilidad	EN ISO 24344		no crack
 Light Fastness   Résistance à la lumière   Lichtechtheit   Resistencia de los colores a la luz UV	EN ISO 105-B02		≥6
 Furniture Leg Resistance   Résistance au pied de meuble   Verschiebung eines Möbelstuhls   Resistencia a las patas de los muebles	EN 424		No Crack, No Damage
 Castor Chair Resistance   Résistance aux chaises à roulettes   Stuhlrollenbeanspruchung   Resistencia a sillas con ruedas	EN ISO 4918		No Change
 Reaction to fire   Classement feu   Brandverhalten   Resistencia al fuego	EN 13501-1		Bfl-s1
 Stain Resistance   Résistance aux taches   Fleckenbeständigkeit   Resistencia a las manchas	EN ISO 26987		no change
 Slip Resistance   Glissance   Rutschfestigkeit   Resistencia al deslizamiento	DIN 51130		R9
 Dynamic Coefficient of friction   Résistance au glissement   Rutschhemmung   Resistencia al deslizamiento	EN 13893		Class DS
 Acoustic Insulation   Efficacité acoustique   Trittschalldämmung   Aislamiento acústico	EN ISO 10140	dB	> 3
 Electrostatic Performance   Accumulation de charges électrostatiques   Antistatik   Propiedades electroestáticas	EN 1815	kV	<2
 Thermal Resistance   Résistance thermique   Wärmedurchlasswiderstand   Resistencia térmica	EN 12667	m <sup>2</sup> .K/W	0.01
Underfloor Heating   Chauffage par le sol   Fußbodenheizung   Calefacción radiante			Suitable, Max 27°C   80.6°F
Warranty In Years   Garantie en années   Garantie in Jahren   Garantía en años	EN 12524		10 Commercial
 Formaldehyde Group   Classe formaldehyde   Formaldehyd Klassifizierung   Clase de formaldehido	EN 717-1		E1
 Anti - Bacterial Activity   Activité antibactérienne   Antibakterielle Aktivität   Actividad antibacteriana ( S, aureus / E, Coli / K, pneumoniae / MRSA)	EN 22196		Pass
Phthalate Free   Sans phtalate   Phthalatfrei   Libre de ftalato			N.D
Heavy metal Free   Heavy metal gratuit   Schwermetallfrei   Heavy metal Free			N.D
 CE Marking   Marguage CE   CE Kennzeichnung   Mercado CE	EN 14041:2004/AC:2006		20SMO-DOP-01
 TVOC After 28 Days   TVOC après 28 jours   TVOC (28 Tage)   TVOC (28 dagen)   Compuestos Orgánicos Volátiles después	ISO 16000-06	µg/m <sup>3</sup>	< 100

# TECHNICAL DATA

## ORIGIN

## ORIGIN CONDUCTIVE

### ORIGIN CONDUCTIVE TECHNICAL DATA

STANDARD	METHOD	UNIT	ORIGIN CONDUCTIVE
Type of Flooring	EN ISO 10581	-	Homogeneous Sheet
Surface Treatment		-	Deep Clean Conductive UV
 Roll length		m	20
 Width	ISO 24341	mm	2,000
 Thickness	ISO 24346	mm	2.0
 Weight	ISO 23997	g/m <sup>2</sup>	2,800
 Classification	ISO10874	-	34/43
 Reaction to fire	EN 13501-1	-	Bfl-s1
 Static electrical propensity	EN 1815	kV	<2
 Slip resistance	DIN 51130	-	R9
	EN 13893	-	DS
 Residual indentation	ISO 24343-1	mm	≤0.1
 Dimensional stability	ISO 23999	%	≤0.4
 Color fastness to light	ISO 105-B02	-	≥6
 Wear resistance	EN 660-2	-	group P
 Castor chair test	ISO 4918	-	no change
 Chemical resistance	ISO 26987	-	no change
 Flexibility	ISO 24344	-	no crack
 Thermal resistance	EN 12664	m <sup>2</sup> ·k/w	approx 0.04
 Impact sound insulation	ISO 10140	dB	>3
Electrical resistance	EN 1081	Ω	10 <sup>4</sup> ≤ R ≤ 10 <sup>6</sup>



**LX하우시스** 'LG하우시스의 새로운 이름입니다.'

당신의 공간에 대한 더 큰 공감을 위해  
LX Z:IN 인테리어로 새롭게 시작합니다.  
LX하우시스로 새롭게 출발합니다.

# 오리진 ORIGIN

※ 온라인샘플북에 수록된 제품은 품질개선과 성능향상 등을 위해 사전 예고없이 변경될 수 있습니다.  
※ 온라인샘플북의 이미지는 이해를 돕기 위해 연출된 것으로, 실제 제품과 다소 차이가 있을 수 있습니다.  
※ 이미지의 색상과 디자인은 실제 제품을 확인하시기 바랍니다.  
※ 고객 선택 또는 시공 환경 등에 따라 제품 구성과 규격이 달라질 수 있습니다.

[www.lxhausys.co.kr](http://www.lxhausys.co.kr)

LX Z:IN 디지털 카탈로그

B2B 디지털 카탈로그

**LX하우시스**

Copyright © LX Hausys All rights reserved.